THE EVENING NEWS REVIEW.

TWELFTH YEAR. NO. 161. EAST LIVERPOOL, OHIO, WEDNESDAY, DECEMBER 16, 1896. TWO CENTS

DEVOTED TO THE INTERESTS OF EAST LIVERPOOL.

THE S. G. HARD CO.
THE BIG STORE.

PRACTICAL CHRISTMAS SHOPPING.

In buying Christmas remembrances, isn't it best to select practical useful ones?

WE KNOW YOUR WIFE

would appreciate a Sideboard, and at the reduced prices it won't cost you much to supply it.

This Sideboard will cost you only

$17.50

Regular price $25.00.

Big variety of other styles, at the same cut prices, to select from.

Here's something for The Man of the House.

This Couch at $7.50 is the greatest seller we have had this year. We have just received another lot and can give you a variety of colors in corduroy and velours.

WHAT DO YOU THINK OF A MIRROR?

with a French plate, beveled, size 40 inches by 18 inches framed with a wide, handsome frame, justthe thing for the mantel, and the price

ONLY $7.50.

It struck us as being the biggest thing for the money in the market, so we bought some. If you want one you had not better wait very long, for they're worth $10.00, and people are buying these kind of bargains.

Open every evening until 9 o'clock.

HARD'S BIG STORE.

NO CONSISTENCY THERE

The Last Move of the Friends of Municipal Ownership.

WHY NOT BUY THE CITY PLANT

If They Think It So Much Better Than Having a Private Company Provide Illumination?—Is There Something Back of the Action?

The discussion of the light question has reached that point where the whole city is deeply interested, and any move on the part of anyone connected with the company or its opposition is eagerly watched by taxpayers who know the cost of any change must come from their pockets.

When the movement for a municipal plant began, there was more than one man of good business judgment who shook his head and imagined he saw in it the scheme of some manufacturer for selling the city a complete outfit of electrical machinery. The successive steps of the fight made by Councilman Stewart and the parties behind him have been watched with interest by all public spirited citizens, and the opinion is general, as everyone knows, that the scheme will come to naught if the desire of the public be followed.

When the light company met the demand of the advocates for city ownership, and reduced the price so that no one could justly complain, it was expected that Councilman Stewart would, like all sensible people, exercise his knowledge of business and agree with the other members of council. He continued his clamor, if clamor it can be called, for a new municipal plant, regardless of the offer of the company to sell its property to the city at a fair price. That is where Mr Stewart lost friends for his cause, and will continue to lose them until only the little coterie, and a very little one it is, will remain to cry for the construction of a new plant. It would have looked better in the public eye, and would not have hurt the cause of Mr. Stewart, if the people favoring the city entering the business of making light would have said more in favor of their plans and less about the profits of the company. It would, perhaps, have had a tendency to convince some taxpayers that they wanted cheap light more than a new plant; but their opportunity is lost. It is the construction, not the purchase of a system, which seems to be the first object in their plans.

The company have spent a large sum of money, not alone in improving their power house and system of transacting business, but have built up a large trade in the city. This the municipality could never hope to have unless it could provide light for less money, go into the market and upon the same basis compete for business. With the inneficiency always found in institutions controlled by political patronage, the city could not provide a good service at the same money. The light company would be a dangerous rival, and the taxpayers would make up for the deficiency by going down into the depths of their pockets. It would not be a paying investment, this competition, and would be the height of folly, a waste of money, for the city to install a plant when one can be purchased. There would be no delay, no confusion, if the city should ever decide upon so senseless a plan as to go into the manufacture of light. It would be business, as business is conducted today, to shut out all competition. Then the private consumer would be compelled to buy from the city, no matter what its service, and the loss upon the taxpayer would not be so heavy.

If Mr. Stewart and the people behind him are sincere in their efforts to give the city even cheaper light than that offered by the Ceramic company, they must adopt the very best method to obtain it. They will be compelled to abandon all their stuff and nonsense about installing a new plant, with machinery fresh from the hands of the maker, under pain of being too deeply interested in the plan for the good of the city. If they continue to cry on the lines followed for so many months, the public will ask why they do not turn their arguments in the right direction, and have the city buy the Ceramic plant. It is first-class in every particular, and it has been known for some time that the company would gladly sell if the city wants to buy, and sell at a price that would stagger even that Indiana concern so anxious to provide East Liverpool with new machines, even though it might be out of the question to operate the municipal plant in connection with the water works.

The NEWS REVIEW is opposed to municipal ownership. That system has been weighed so often in the balance, and found sadly wanting on so many occasions, that this paper believes it would be a dangerous experiment for East Liverpool. It would not be wisdom for this city to dig a hole and plant its money, dollar upon dollar, deep in the depths of the earth; yet that is what it would do if it built a light plant.

A GOOD PROGRAM.

It Was Rendered by the Ladies of St. Aloysius Church.

The entertainment and supper given at Brunt's last evening by the ladies of St. Aloysius church was very largely attended. The following program was rendered:

Vocal solo..........Miss DeTemple
Piano solo..........Miss Ida Luthringer
Recitation..........Miss Laura Geon
Vocal duet..........
Miss Minnie Geon and Miss Lizzie Luthringer.
Vocal solo..........Mrs. Henry Deacon
Recitation..........Miss Hall
Solo..........Miss Lizzie Luthringer
Recitation..........Miss Maggie Tracy
Quartet..........
Miss Gertie DeTemple, Miss Minnie Geon, James Wheatley, John McNicol.

BUSINESS FOR THE SQUIRES.

Three Suits Recently Entered In the Courts.

A. H. Clark, assignee, has entered a suit of ejectment before Squire Rose against Mark Gribben. The case will be heard Monday morning.

C. E. Blackmore yesterday entered an attachment suit in the same court against Mrs. Sadie Smith. The case will be heard Friday morning.

Louie Hughes entered suit yesterday against James Hayes for $17.30. The case will be heard Friday morning by Squire Manley.

Tillie L. Miller sues Charles Reed for $73.50 in the court of Squire Manley. The amount is claimed due on a board bill. The case will be heard Saturday.

TURNERS WILL NOT COMPETE

Unless Will Hertel Is Allowed to Take Part.

The East Liverpool Turners will not compete at the International Turnfest, to be held in St. Louis next May, unless Will Hertel be permitted to contest with the local class. Teachers are barred from participating; but as Hertel has not yet become a teacher, the Turners will insist that he be allowed to take part. The boys are confident they will carry off a trophy or two. Will Hertel is expected home from Milwaukee next week.

A RINGING LETTER.

Librarian C. B. Galbraith Writes to the Cuban Junta.

COLUMBUS, Dec. 16.—Funds have been pouring into this city to help the Cuban cause, and the people of the city are aroused in favor of the insurgents. A mass meeting has been called to take action on the Cuban liberty movement. C. B. Galbraith, librarian of the state library here, has sent a ringing letter to the Cuban junta in New York, explaining the situation in the town.

A RECORD BREAKER.

Less Than a Dozen People Went to the Grand.

Last night was a record breaker at the Grand, and when the chart went upstairs there were only 20 cents in the drawer. When it was time for the curtain to rise there were not a dozen people in the house, and it was decided to close the place and the people were given their money. The employes of the house remained for some time, and were shown a large number of the vitascope pictures.

THREE DAYS' SHOOTING.

I. N. Crable Expects to Bring Shots From Pittsburg.

I. N. Crable is arranging to hold a live bird tournament across the river some time during the holidays. He is negotiating with a Milwaukee dealer for 1,000 pigeons, and if they can be secured a shoot of probably three days will be held. The events will be sweepstakes, and many of the best shots of the Beaver valley and Pittsburg are expected to be present.

CHEAP HEAT

If the Street Railway Company Heats Its Cars by Meter.

Patrons of the street railway company are complaining because the cars are not properly heated, and they think cars should be fitted with stoves instead of electric heaters, which are said to be mere ornaments. A gentleman in a west bound car yesterday hit the nail on the head when he said: "Well, the bill for heating this car would not amount to very much if the company burned by meter."

The Close of Presbytery.

The last meeting of presbytery was held in the Second church, Wellsville, last evening. It was largely attended, and interesting.

PROF. REED'S LECTURE

How He and the Other Fellow Put Down the Rebellion.

EXPERIENCE IN CAMP AND BATTLE

The Eloquent Pastor of the Christian Church More Than Met the Expectations of an Audience Remarkable For Its Attention and Interest.

A secret has leaked out. We have learned that Comrade Reed was duly commissioned a lieutenant colonel some years ago in the Grand army. His lecture last night on "How That Other Fellow and I Put Down the Rebellion" abounded in happy hits. He began with some local pleasantries, and then followed the destinies of that other fellow from his enlistment, through his camp life, on the battle field, which he vividly portrayed. The veterans could see it all pass in review before them, for it was a mirror of their own experience. His reasons for preserving the memories of war were pointed. Because of tragic page of American history written by soldiers, because of education of our youth in patriotism, because of the great benefits resulting from the conquered peace. His tribute to the flag, his picture of the home-sick soldier, his recalling of the force of song to the hearts of patriotism, were all in keeping with the occasion and the theme. His references of the part he took in the rebellion were modestly presented, and opened a field of thought for soldiers who had watched the signals day after day and night after night. He properly exalted his arm of the service. Feelingly he spoke of the famous message to General Corse by Sherman, "Hold the Fort for I am Coming," and of the reply, which has never been set to music, "I'll hold till hell freezes."

When temporarily in charge of the signal station at City Point, tall masted vessels in the mouth of the Appomattox intercepted all communication with Bermunda Hundreds, necessitating mooring of the vessels either up or down the river a short distance. He went in his shirt sleeves to the captain of a tug, and asked him to carry him to the boats to have anchors lifted and vessels moored so as to enable them to resume communication. Gruffly the captain spoke: "Who are you?" He told him. Whereupon the captain turned to General Heintzelman, who was passing by, and he shall never forget his remark. Said he, "This here sprig says I must take him to have them boats moored up the river." The general quietly replied, "You had better do it. He ranks me at the Point." And so it was done. Venturing to the landing, a soldier he had never met before appealed to him for a furlough. He was homesick—homesickness is a disease which killed more than bullets. He told him to apply to his officers. No, they wouldn't do anything for him. He told him neither could he. Said he: "I heard what the general said, and I know a fellow that can make them take up anchors can get me a furlough." He had him go into the church, where they had erected a signal tower, and had him write the story of his life; of his marage a couple of weeks before enlistment; of leaving a young wife in care of a couple of old folks; of enlistment of the old man whom he had left in charge of the farm; of the condition of farm, fences, etc. He added irreverently a sentence, "For God's sake give this man a furlough." He addressed the envelope in a bold hand and sent it to Abraham Lincoln, president of the United States, Washington, D. C. What was his astonishment one day, as soon thereafter as the transport could get from the Point to Washington and back, to be lifted off his feet by a man down whose cheeks were streaming tears of joy as he said, "I've got it, I've got it;" and showed him the only furlough he ever saw signed by President Lincoln.

He told of his experience of attending church; when he came near being captured by the Johnnies; whilst he was completely so by the smiles of a fair damsel; of the issues of the war, and related how the ideas of men, regarding their country's magnitude, had been enlarged by the war; like that of a young man in southwest Missouri, who, upon the attainment of his majority, was given a hundred dollars and told to make the best of it. The youth went to St. Louis, spent his money seeing the sights, returned home and told the gawking boys around him that "if this world was as big 'tother way as the way down tew St. Louis, she was a whopper."

Eloquently did he speak of conditions, had matters been reversed; had victory perched on southern arms; of a dismembered republic; of the natural sequence of the doctrine of state's rights.

The picture of the return of the veterans was true to life and enjoyed by all the boys in blue.

Professor Reed was warmly complimented by old soldiers at the close of his speech, and well known veterans, business and professional men, marched to the pulpit and clasped hands with their comrade, glad to greet and honor him, and eager to express their pleasure in forming his acquaintance.

At the beginning of the meeting, as Comrade Taggart introduced the speaker a lady was heard to remark: "There are two magnificent specimens of Uncle Sam's volunteer soldiery.

PAID THEIR TAXES.

Two Suits Entered by the Treasurer Were Withdrawn.

LISBON, Dec. 16.—[Special.]—J. S. Knoll, a Knox township farmer, made an assignment this morning to W. S. Potts, who filed bond in the sum of $3,000.

The will of the late Richard Sweatnam, of East Liverpool, was admitted in probate today.

Mary A. Wernet, of Hanover, and Amelia H. Arter, of this place, have settled the actions in which they are defendants, and Treasurer Cameron the plaintiff. They paid into the treasury the personal taxes for which suit was brought. Mrs. Wernet paid $425, and Mrs. Arter $143.

The special grand jury began work today, and will likely make a report this evening.

MARRIED AT PARK.

Two Weddings In the Little Village Today.

Robert Watson and Miss Hattie Tullis, well known people of Park, were married at noon today at the home of John Lones by Rev. J. V. Finch. The happy couple will go to housekeeping at once in a home recently built by the groom.

Philander Crawford, of Park, and Miss Rosabell Palmer, of Passedina, Fla., were married at 2 o'clock today at the residence of the groom's father, W. H. Crawford, by Rev. J. V. Finch.

ONLY SMOKE

But It Took the Department to the First M. E. Church.

Doctor Huston this morning saw smoke issuing from the roof of the First M. E. church, and gave the alarm. The department made a good run in spite of the slippery streets, and the Babcocks were speedily taken into the building. There was no work for them as the smoke came through a crack or two in the chimney. As the wagons turned from Washington into Fifth street they slipped, and one almost hit the buggy of Doctor Shay.

CLARKSON THEATRICALS.

East Liverpool People Heard a Good Performance.

A large number of young people from the city last evening attended the presentation of "A Social Outcast" and "Little Goldie, or the Child of the Camp," by the Clarkson band. The plays were well rendered, and were a source of much amusement to those who attended. Homer Huston played the heroic part, and did it in a manner that would do credit to many professionals.

COLLIDED WITH A TUB.

Burglars Met With Misfortune In a Cook Street House.

Monday night burglars entered the kitchen of a Cook street residence, but accidentally ran into a tub and awakened the household. The lady of the house screamed and her husband got up and taking his revolver went down stairs, arriving in time to see the thieves disappear over the fence.

A DISTRESSING ACCIDENT.

Edward Cook Was Struck by a Piece of Iron.

Edward Cook, while cutting tile at the Knowles' pottery last evening, met with a very painful accident. A piece of the iron in the tile flew and struck him in the ball of the left eye. A physician extracted the iron, but it will be several days before the bandage can be removed.

A REPORT.

Legislative Committee of Trades Council Will Talk Light.

Trades council will meet in regular session this evening to transact important business. The legislative committee, to whom the light question was referred, will probably make a report, and the council will take some action on the matter.

Devising Plans.

Since the dissolution of the eastern manufacturers' association, the sanitary pressers are endeavoring to devise plans whereby a scale of wages can be maintained. They fear competition will result in hardship to them.

HUNTING FOR HIS BOY

B. F. Watkins Has Sought Long For His Son.

THE MOTHER IS HEART BROKEN

The Youth Left a Home of Culture and Refinement In Johnstown, Pa., Because He Believed It More Manly to Work Than Attend School.

If Reno Watkins is among the residents of East Liverpool, he should waste no time in shaking the dust of the city from his feet, and hastening to his comfortable home in Johnstown, Pa., where an anxious father and a broken hearted mother mourn him as lost.

There came to the city yesterday an old man. His head was bowed, and his face bore evidences of grief and trouble He arrived in the city early in the day, and visited every boarding house he could find. But one inquiry was on his lips—"Does Reno Watkins stop here?" In appearance he was gentlemanly. His clothes were of good material, and he looked just what he is, a man who has made enough money in a busy life of half a century or more to live in peace and comfort the remainder of his days.

The gentleman was B. F. Watkins, late manager of an important department in the Johnson works at Johnstown, Pa. A few months ago his son left home for school, and since that time has not been seen by any of his family. Mr. Watkins sought in every direction for his son without success. His description was wired all over the country, and many newspapers have published appeals from the father. Not long ago he learned that his son had been seen at the Pittsburg wharf, and had said he was going down the river. Monday night Mr. Watkins received a telegram from a friend in Wellsville saying his son was here under an assumed name. Mr. Watkins hastened to the city, but could not find the boy. He had heard he was among the employes of the bridge, but a diligent search failed to reveal his presence. After hunting in the two towns, Mr. Watkins left for home today, hoping that he will be informed if anyone should by chance hear of his son.

TOO MUCH BUSINESS

For the Case of Doctor Marshall to be Heard Today.

BEAVER, Dec. 16.—[Special.]—A large number of witnesses, ordered here to tell what they know about the prosecution of Dr. R. J. Marshall, have been at the court house today, but the case did not come up this morning. At 3 o'clock this afternoon it did not appear that the matter would today advance farther than the calling of the jury. Mrs. Dawson, the principal witness for the prosecution, who was not at the last trial and whose absence caused the last postponement, will be represented by a deposition. The plea is made that she would lose her position if she left it now.

NOT GUILTY.

R. L. Edmonston Says He Can Prove It In Court.

R. L. Edmonston when asked by a NEWS REVIEW man if he would fight the suit for divorce brought by his wife in Fairfield county replied:

"I am not guilty of the charges preferred against me, and will try to prove it, you can rest assured, when the proper time comes."

Mr. Edmonston has many friends in the city who believe the charges are untrue.

New Kilns.

Two of the new decorating kilns which will replace those torn down at the Knowles plant, will be finished tomorrow, and will be in condition for use Friday. There are two more kilns to be demolished and rebuilt.

The kiln in process of construction at the Vodrey pottery will be completed by the end of the week.

Going to Be Married.

Cards are out announcing the marriage of Mr. Robert Bell and Miss Florence Bell daughter of Mr. and Mrs. W. H. Streets, of Jethro street. The ceremony will be performed at high noon on Christmas. The contracting parties are among the best known and most popular colored people in the city.

Quarantined Two Months.

The family of Frank Hoag, who have been quarantined at their home on Lincoln avenue will probably be released tomorrow. They were quarantined twice, and have been shut up eight weeks.

THE EVENING NEWS REVIEW.

TWELFTH YEAR. NO. 161. EAST LIVERPOOL, OHIO, WEDNESDAY, DECEMBER 16, 1896. TWO CENTS

DEVOTED TO THE INTERESTS OF EAST LIVERPOOL.

THE S. G. HARD CO.

THE BIG STORE.

PRACTICAL CHRISTMAS SHOPPING.

In buying Christmas remembrances, isn't it best to select practical useful ones?

WE KNOW YOUR WIFE would appreciate a Sideboard, and at the reduced prices it won't cost you much to supply it.

This Sideboard will cost you only

$17.50;

Regular price $25.00.

Big variety of other styles, at the same cut prices, to select from.

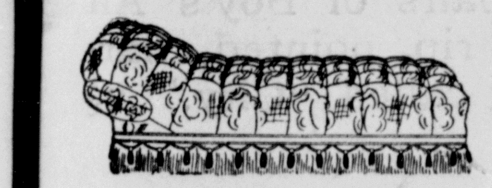

Here's something for The Man of the House.

This Couch at $7.50 is the greatest seller we have had this year. We have just received another lot and can give you a variety of colors in corduroy and velours.

WHAT DO YOU THINK OF A MIRROR?

with a French plate, beveled, size 40 inches by 18 inches framed with a wide, handsome frame, justthe thing for the mantel, and the price

ONLY $7.50.

It struck us as being the biggest thing for the money in the market, so we bought some. If you want one you had not better wait very long, for they're worth $10.00, and people are buying these kind of bargains.

Open every evening until 9 o'clock.

HARD'S BIG STORE.

NO CONSISTENCY THERE

The Last Move of the Friends of Municipal Ownership.

WHY NOT BUY THE CITY PLANT

If They Think It So Much Better Than Having a Private Company Provide Illumination?—Is There Something Back of the Action?

The discussion of the light question has reached that point where the whole city is deeply interested, and any move on the part of anyone connected with the company or its opposition is eagerly watched by taxpayers who know the cost of any change must come from their pockets.

When the movement for a municipal plant began, there was more than one man of good business judgment who shook his head and imagined he saw in it the scheme of some manufacturer for selling the city a complete outfit of electrical machinery. The successive steps of the fight made by Councilman Stewart and the parties behind him have been watched with interest by all public spirited citizens, and the opinion is general, as everyone knows, that the scheme will come to naught if the desire of the public be followed.

When the light company met the demand of the advocates for city ownership, and reduced the price so that no one could justly complain, it was expected that Councilman Stewart would, like all sensible people, exercise his knowledge of business and agree with the other members of council. He continued his clamor, if clamor it can be called, for a new municipal plant, regardless of the offer of the company to sell its property to the city at a fair price. That is where Mr Stewart lost friends for his cause, and will continue to lose them until only the little coterie, and a very little one it is, will remain to cry for the construction of a new plant. It would have looked better in the public eye, and would not have hurt the cause of Mr. Stewart, if the people favoring the city entering the business of making light would have said more in favor of their plans and less about the profits of the company. It would, perhaps, have had a tendency to convince some taxpayers that they wanted cheap light more than a new plant; but their opportunity is lost. It is the construction, not the purchase of a system, which seems to be the first object in their plans.

The company have spent a large sum of money, not alone in improving their power house and system of transacting business, but have built up a large trade in the city. This the municipality could never hope to have unless it could provide light for less money, go into the market and upon the same basis compete for business. With the inneficiency always found in institutions controlled by political patronage, the city could not provide a good service at the same money. The light company would be a dangerous rival, and the taxpayers would make up for the deficiency by going down into the depths of their pockets. It would not be a paying investment, this competition, and would be the height of folly, a waste of money, for the city to install a plant when one can be purchased. There would be no delay, no confusion, if the city should ever decide upon so senseless a plan as to go into the manufacture of light. It would be business, as business is conducted today, to shut out all competition. Then the private consumer would be compelled to buy from the city, no matter what its service, and the loss upon the taxpayer would not be so heavy.

If Mr. Stewart and the people behind him are sincere in their efforts to give the city even cheaper light than that offered by the Ceramic company, they must adopt the very best method to obtain it. They will be compelled to abandon all their stuff and nonsense about installing a new plant, with machinery fresh from the hands of the maker, under pain of being too deeply interested in the plan for the good of the city. If they continue to cry on the lines followed for so many months, the public will ask why they do not turn their arguments in the right direction, and have the city buy the Ceramic plant. It is first-class in every particular, and it has been known for some time that the company would gladly sell if the city wants to buy, and sell at a price that would stagger even that Indiana concern so anxious to provide East Liverpool with new machines, even though it might be out of the question to operate the municipal plant in connection with the water works.

The NEWS REVIEW is opposed to municipal ownership. That system has been weighed so often in the balance, and found sadly wanting on so many occasions, that this paper believes it would be a dangerous experiment for East Liverpool. It would not be wisdom for this city to dig a hole and plant its money, dollar upon dollar, deep in the depths of the earth; yet that is what it would do if it built a light plant.

A GOOD PROGRAM.

It Was Rendered by the Ladies of St. Aloysius Church.

The entertainment and supper given at Brunt's last evening by the ladies of St. Aloysius church was very largely attended. The following program was rendered:

Vocal solo....................Miss DeTemple
Piano solo............Miss Ida Luthringer
Recitation.................Miss Laura Geon
Vocal duet..................................
Miss Minnie Geon and Miss Lizzie Luthringer.
Vocal solo...........Mrs. Henry Deacon
Recitation...................................Miss Hall
Solo.................Miss Lizzie Luthringer
Recitation..............Miss Maggie Tracy
Quartet.......................................
Miss Gertie DeTemple, Miss Minnie Geon, James Wheatley, John McNicol.

BUSINESS FOR THE SQUIRES.

Three Suits Recently Entered In the Courts.

A. H. Clark, assignee, has entered a suit of ejectment before Squire Rose against Mark Gribben. The case will be heard Monday morning.

C. E. Blackmore yesterday entered an attachment suit in the same court against Mrs. Sadie Smith. The case will be heard Friday morning.

Louie Hughes entered suit yesterday against James Hayes for $17.30. The case will be heard Friday morning by Squire Manley.

Tillie L. Miller sues Charles Reed for $73.50 in the court of Squire Manley. The amount is claimed due on a board bill. The case will be heard Saturday.

TURNERS WILL NOT COMPETE

Unless Will Hertel Is Allowed to Take Part.

The East Liverpool Turners will not compete at the International Turnfest, to be held in St. Louis next May, unless Will Hertel be permitted to contest with the local class. Teachers are barred from participating; but as Hertel has not yet become a teacher, the Turners will insist that he be allowed to take part. The boys are confident they will carry off a trophy or two. Will Hertel is expected home from Milwaukee next week.

A RINGING LETTER.

Librarian C. B. Galbraith Writes to the Cuban Junta.

COLUMBUS, Dec. 16.—Funds have been pouring into this city to help the Cuban cause, and the people of the city are aroused in favor of the insurgents. A mass meeting has been called to take action on the Cuban liberty movement. C. B. Galbraith, librarian of the state library here, has sent a ringing letter to the Cuban junta in New York, explaining the situation in the town.

A RECORD BREAKER.

Less Than a Dozen People Went to the Grand.

Last night was a record breaker at the Grand, and when the chart went upstairs there were only 20 cents in the drawer. When it was time for the curtain to rise there were not a dozen people in the house, and it was decided to close the place and the people were given their money. The employes of the house remained for some time, and were shown a large number of the vitascope pictures.

THREE DAYS' SHOOTING.

I. N. Crable Expects to Bring Shots From Pittsburg.

I. N. Crable is arranging to hold a live bird tournament across the river some time during the holidays. He is negotiating with a Milwaukee dealer for 1,000 pigeons, and if they can be secured a shoot of probably three days will be held. The events will be sweepstakes, and many of the best shots of the Beaver valley and Pittsburg are expected to be present.

CHEAP HEAT

If the Street Railway Company Heats Its Cars by Meter.

Patrons of the street railway company are complaining because the cars are not properly heated, and they think cars should be fitted with stoves instead of electric heaters, which are said to be mere ornaments. A gentleman in a west bound car yesterday hit the nail on the head when he said: "Well, the bill for heating this car would not amount to very much if the company burned by meter."

The Close of Presbytery.

The last meeting of presbytery was held in the Second church, Wellsville, last evening. It was largely attended, and interesting.

PROF. REED'S LECTURE

How He and the Other Fellow Put Down the Rebellion.

EXPERIENCE IN CAMP AND BATTLE

The Eloquent Pastor of the Christian Church More Than Met the Expectations of an Audience Remarkable For Its Attention and Interest.

A secret has leaked out. We have learned that Comrade Reed was duly commissioned a lieutenant colonel some years ago in the Grand army. His lecture last night on "How That Other Fellow and I Put Down the Rebellion" abounded in happy hits. He began with some local pleasantries, and then followed the destinies of that other fellow from his enlistment, through his camp life, on the battle field, which he vividly portrayed. The veterans could see it all pass in review before them, for it was a mirror of their own experience. His reasons for preserving the memories of war were pointed. Because of tragic page of American history written by soldiers, because of education of our youth in patriotism, because of the great benefits resulting from the conquered peace. His tribute to the flag, his picture of the home-sick soldier, his recalling of the force of song to the hearts of patriotism, were all in keeping with the occasion and the theme. His references of the part he took in the rebellion were modestly presented, and opened a field of thought for soldiers who had watched the signals day after day and night after night. He properly exalted his arm of the service. Feelingly he spoke of the famous message to General Corse by Sherman, "Hold the Fort for I am Coming," and of the reply, which has never been set to music, "I'll hold till hell freezes."

When temporarily in charge of the signal station at City Point, tall masted vessels in the mouth of the Appomattox intercepted all communication with Bermunda Hundreds, necessitating mooring of the vessels either up or down the river a short distance. He went in his shirt sleeves to the captain of a tug, and asked him to carry him to the boats to have anchors lifted and vessels moored so as to enable them to resume communication. Gruffly the captain spoke: "Who are you?" He told him. Whereupon the captain turned to General Heintzelman, who was passing by, and he shall never forget his remark. Said he, "This here sprig says I must take him to have them boats moored up the river." The general quietly replied, "You had better do it. He ranks me at the Point." And so it was done. Venturing to the landing, a soldier he had never met before appealed to him for a furlough. He was homesick—homesickness is a disease which killed more than bullets. He told him to apply to his officers. No, they wouldn't do anything for him. He told him neither could he. Said he: "I heard what the general said, and I know a fellow that can make them take up anchors can get me a furlough." He had him go into the church, where they had erected a signal tower, and had him write the story of his life; of his marage a couple of weeks before enlistment; of leaving a young wife in care of a couple of old folks; of enlistment of the old man whom he had left in charge of the farm; of the condition of farm, fences, etc. He added irreverently a sentence, "For God's sake give this man a furlough." He addressed the envelope in a bold hand and sent it to Abraham Lincoln, president of the United States, Washington, D. C. What was his astonishment one day, as soon thereafter as the transport could get from the Point to Washington and back, to be lifted off his feet by a man down whose cheeks were streaming tears of joy as he said, "I've got it, I've got it;" and showed him the only furlough he ever saw signed by President Lincoln.

He told of his experience of attending church; when he came near being captured by the Johnnies; whilst he was completely so by the smiles of a fair damsel; of the issues of the war, and related how the ideas of men, regarding their country's magnitude, had been enlarged by the war; like that of a young man in southwest Missouri, who, upon the attainment of his majority, was given a hundred dollars and told to make the best of it. The youth went to St. Louis, spent his money seeing the sights, returned home and told the gawking boys around him that "if this world was as big 'tother way as the way down tew St. Louis, she was a whopper."

Eloquently did he speak of conditions, had matters been reversed; had victory perched on southern arms; of a dismembered republic; of the natural sequence of the doctrine of state's rights.

The picture of the return of the veterans was true to life and enjoyed by all the boys in blue.

Professor Reed was warmly complimented by old soldiers at the close of his speech, and well known veterans, business and professional men, marched to the pulpit and clasped hands with their comrade, glad to greet and honor him, and eager to express their pleasure in forming his acquaintance.

At the beginning of the meeting, as Comrade Taggart introduced the speaker a lady was heard to remark: "There are two magnificent specimens of Uncle Sam's volunteer soldiery.

PAID THEIR TAXES.

Two Suits Entered by the Treasurer Were Withdrawn.

LISBON, Dec. 16.—[Special.]—J. S. Knoll, a Knox township farmer, made an assignment this morning to W. S. Potts, who filed bond in the sum of $3,000.

The will of the late Richard Sweatnam, of East Liverpool, was admitted in probate today.

Mary A. Wernet, of Hanover, and Amelia H. Arter, of this place, have settled the actions in which they are defendants, and Treasurer Cameron the plaintiff. They paid into the treasury the personal taxes for which suit was brought. Mrs. Wernet paid $425, and Mrs. Arter $143.

The special grand jury began work today, and will likely make a report this evening.

MARRIED AT PARK.

Two Weddings In the Little Village Today.

Robert Watson and Miss Hattie Tullis, well known people of Park, were married at noon today at the home of John Lones by Rev. J. V. Finch. The happy couple will go to housekeeping at once in a home recently built by the groom.

Philander Crawford, of Park, and Miss Rosabell Palmer, of Passedina, Fla., were married at 2 o'clock today at the residence of the groom's father, W. H. Crawford, by Rev. J. V. Finch.

ONLY SMOKE

But It Took the Department to the First M. E. Church.

Doctor Huston this morning saw smoke issuing from the roof of the First M. E. church, and gave the alarm. The department made a good run in spite of the slippery streets, and the Babcocks were speedily taken into the building. There was no work for them as the smoke came through a crack or two in the chimney. As the wagons turned from Washington into Fifth street they slipped, and one almost hit the buggy of Doctor Shay.

CLARKSON THEATRICALS.

East Liverpool People Heard a Good Performance.

A large number of young people from the city last evening attended the presentation of "A Social Outcast" and "Little Goldie, or the Child of the Camp," by the Clarkson band. The plays were well rendered, and were a source of much amusement to those who attended. Homer Huston played the heroic part, and did it in a manner that would do credit to many professionals.

COLLIDED WITH A TUB.

Burglars Met With Misfortune In a Cook Street House.

Monday night burglars entered the kitchen of a Cook street residence, but accidentally ran into a tub and awakened the household. The lady of the house screamed and her husband got up and taking his revolver went down stairs, arriving in time to see the thieves disappear over the fence.

A DISTRESSING ACCIDENT.

Edward Cook Was Struck by a Piece of Iron.

Edward Cook, while cutting tile at the Knowles' pottery last evening, met with a very painful accident. A piece of the iron in the tile flew and struck him in the ball of the left eye. A physician extracted the iron, but it will be several days before the bandage can be removed.

A REPORT.

Legislative Committee of Trades Council Will Talk Light.

Trades council will meet in regular session this evening to transact important business. The legislative committee, to whom the light question was referred, will probably make a report, and the council will take some action on the matter.

Devising Plans.

Since the dissolution of the eastern manufacturers' association, the sanitary pressers are endeavoring to devise plans whereby a scale of wages can be maintained. They fear competition will result in hardship to them.

HUNTING FOR HIS BOY

B. F. Watkins Has Sought Long For His Son.

THE MOTHER IS HEART BROKEN

The Youth Left a Home of Culture and Refinement In Johnstown, Pa., Because He Believed It More Manly to Work Than Attend School.

If Reno Watkins is among the residents of East Liverpool, he should waste no time in shaking the dust of the city from his feet, and hastening to his comfortable home in Johnstown, Pa., where an anxious father and a broken hearted mother mourn him as lost.

There came to the city yesterday an old man. His head was bowed, and his face bore evidences of grief and trouble He arrived in the city early in the day, and visited every boarding house he could find. But one inquiry was on his lips—"Does Reno Watkins stop here?" In appearance he was gentlemanly. His clothes were of good material, and he looked just what he is, a man who has made enough money in a busy life of half a century or more to live in peace and comfort the remainder of his days.

The gentleman was B. F. Watkins, late manager of an important department in the Johnson works at Johnstown, Pa. A few months ago his son left home for school, and since that time has not been seen by any of his family. Mr. Watkins sought in every direction for his son without success. His description was wired all over the country, and many newspapers have published appeals from the father. Not long ago he learned that his son had been seen at the Pittsburg wharf, and had said he was going down the river. Monday night Mr. Watkins received a telegram from a friend in Wellsville saying his son was here under an assumed name. Mr. Watkins hastened to the city, but could not find the boy. He had heard he was among the employes of the bridge, but a diligent search failed to reveal his presence. After hunting in the two towns, Mr. Watkins left for home today, hoping that he will be informed if anyone should by chance hear of his son.

TOO MUCH BUSINESS

For the Case of Doctor Marshall to be Heard Today.

BEAVER, Dec. 16.—[Special.]—A large number of witnesses, ordered here to tell what they know about the prosecution of Dr. R. J. Marshall, have been at the court house today, but the case did not come up this morning. At 3 o'clock this afternoon it did not appear that the matter would today advance farther than the calling of the jury. Mrs. Dawson, the principal witness for the prosecution, who was not at the last trial and whose absence caused the last postponement, will be represented by a deposition. The plea is made that she would lose her position if she left it now.

NOT GUILTY.

R. L. Edmonston Says He Can Prove It In Court.

R. L. Edmonston when asked by a NEWS REVIEW man if he would fight the suit for divorce brought by his wife in Fairfield county replied:

"I am not guilty of the charges preferred against me, and will try to prove it, you can rest assured, when the proper time comes."

Mr. Edmonston has many friends in the city who believe the charges are untrue.

New Kilns.

Two of the new decorating kilns which will replace those torn down at the Knowles plant, will be finished tomorrow, and will be in condition for use Friday. There are two more kilns to be demolished and rebuilt.

The kiln in process of construction at the Vodrey pottery will be completed by the end of the week.

Going to Be Married.

Cards are out announcing the marriage of Mr. Robert Bell and Miss Florence Bell daughter of Mr. and Mrs. W. H. Streets, of Jethro street. The ceremony will be performed at high noon on Christmas. The contracting parties are among the best known and most popular colored people in the city.

Quarantined Two Months.

The family of Frank Hoag, who have been quarantined at their home on Lincoln avenue will probably be released tomorrow. They were quarantined twice, and have been shut up eight weeks.

The News Review.

LEADING DAILY OF COLUMBIANA COUNTY.

PUBLISHED DALY EXCEPT SUNDAY BY
THE NEWS REVIEW COMPANY.
HARRY PALMER, Manager and Proprietor.
[Entered as second class matter at the East Liverpool, O., postoffice.]

TERMS OF SUBSCRIPTION:
(Postage free in United States and Canada.)

One Year in Advance	$5 00
Three Months	1 25
By the Week	10

ADVERTISERS Will make note that to guarantee insertion, copy for ads must be in before 9 o'clock of the day on which they are to be run. A perusal of our columns will show the neatest advertisements put up in this section. Neat ads take time. The earlier your copy, the more attractive your advertisement, so hustle in your copy at or before.......... 9 O'CLOCK.

EAST LIVERPOOL, O., WEDNESDAY, DEC 16

MR. BRYAN will lecture in Ohio, but it is safe to say he will not come to East Liverpool.

AN ounce of prevention is worth a ton of congressional resolutions in this Cuban matter.

SOME farmers are accumulating a little Christmas money by selling their wool at the advance caused by the election.

IF Mr. Cleveland was as successful in his statesmanship as he is in shooting ducks, this nation might not be so sorry he ever became president.

THE program mapped out by the committee who will frame the tariff law will cause complaint from some directions, particularly the silver south and west.

IT is officially announced in Washington that congress has no intention of passing a tariff bill during the short session. A wise conclusion on the part of congress, when it is remembered Mr. Cleveland still owns a veto pen.

THE fact that thousands of Hindoos are starving to death because some fiend desires to accumulate a fortune and take rank as a financier does not sound well in this day, when we are prone to boast of the world's advanced civilization.

AFTER exhausting the list of what they call eligible statesmen, and asserting over and over that Major McKinley had chosen the Hon. Mr. Soandso for a portfolio, the newspaper correspondents in Canton have announced that the president to be has not yet formed his cabinet.

SOME over zealous friends of the cause are anxious to have Governor Bushnell declare for Cuba; but while he is a staunch supporter of the patriots, he is right in thinking it would be unseemly for him to anticipate Mr. Cleveland. Thus is Ohio robbed of an opportunity to lead the procession.

THE wave of indignation which swept over the country at the news of General Maceo's murder is finding vent in expressions which the astute politicians of Spain cannot but understand. Will they quietly take the hint and call Butcher Weyler home, or must Uncle Sam begin turning his plowshears into swords?

THE silver men are attempting to organize a mighty legion to be known as the Patriots of America. They will talk silver until the next presidential election, and keep up the agitation in all parts of the country. This is probably a plan of the silver syndicate to have the plain people they pretend to love so dearly, help them bear the expenses of the campaign.

THE CROCKERY TARIFF.

Search as he may, the average man conversant with the needs of the crockery tariff, will be unable to find any reason why the committee of congressmen should not recommend at least the old McKinley duty for the new tariff bill. The importers are more than anxious to have the duty raised because their stocks are large, and they see in increased values made by the new law a fortune; but they have no wish to see it placed at that point where further importations will cost them dear and they will have difficulty in competing in this market. But why should the importers be given any consideration in this matter? They simply represent foreign concerns who have no interest in this country beyond the money they receive from their trade. They are not of our own people; we owe them nothing. They simply come here because it pays to do business on this side of the water. They take money out of the country, and live at our expense. The first duty of congress is to the American potter. He it is who should have everything congress can give. There is no middle course, no dividing with the chaps who have bent their every power in an endeavor to kill American potting.

FOR THE BOYS.

We are now prepared to furnish any boy, of any size, the

FINEST SUITS

in this part of the country, and . . .

BOYS' CLOTHING WILL PLEASE THE PARENTS AS WELL AS THE BOYS

The Best PRESENT For Your Boy is one of our SUITS.

We will sell you . . . .

HIGH GRADE KNEE PANTS SUITS

Sizes 4 to 15 years;
Suits that sold at $6, $7 and $8,
Your Choice $4.62.

We will also sell . . . .

BOYS' SUITS

Sizes $2\frac{1}{2}$ to 7 years; Vestee, Junior, Norfolk, Ferris Eton, Defender and Reefer styles, sold at $5, $6 and $7,
Your Choice $4.33.

JOSEPH BROS.

P. S.—Frank B. Welsh, Wellsville, Ohio, wrote this ad. and is winner of the First Prize.

STIRRED BY POLITICS.

Hot Session of A. F. of L. Convention.

ACTIVE POLITICIAN UNSEATED.

The President of the Waiters' Union, One of Hanna's Lieutenants, Fired on Account of Charges Brought Against Him—Officers May Be Re-Elected.

CINCINNATI, Dec. 16.—A number of grievances have been considered by the American Federation of Labor convention, but they are not of interest to the general public.

The executive council disposed of most of the grievances this year before the convention assembled. Most of the agitation is for an effective eight-hour law and the establishment of a defense fund with an assessment of 2 cents per capita, which, with a membership of over 600,000, would secure a large fund. The opposition to the re-election of the present officers is dying out.

The committee on credentials reported its finding on the case of President Pomeroy, of the Waiters' association, without recommendation. The charges of the Illinois State Federation and others were submitted for a final action. A long discussion followed.

While every effort is made to keep politics out of the Federation, there was little but politics in the session. Delegate Weisman, of the Bakers' union, Brooklyn, opened the stormy debate, by charging that Pomeroy had been pursued by the Chicago organization and later by the Illinois Federation, because he worked for the Republicans in the last campaign. And now the fight against Pomeroy, as one of Mark Hanna's men, was carried to the American Federation by political opponents. Delegate Morrison, of the Typographical union, replied, giving a history of Pomeroy in Chicago and of his souvenir contract with the Illinois Federation. He called attention to the campaign document issued last fall by Pomeroy, which he signed as general organizer of the Federation, and for which his commission was revoked by the general officers. Then followed the free-for-all, in which all wanted the floor at the same time, especially the delegates from Chicago. There were strong personal attacks by delegates on each other.

Other stormy speeches followed till Delegate Duncan offered an amendment to the report to accept Pomeroy's credentials and refer his case to the Waiters' union for final action. This hrought on more trouble. After several discussed the silver question Delegate Ewing protested against the trial of anyone in his absence, Pomeroy being still confined to his hotel by a sprained ankle.

Chairman O'Sullivan of the committee on credentials favored the Duncan amendment and protested against taxation without representation. He insisted that the Waiters' union paid their dues, were in good standing and should be allowed their duly accredited representative. O'Sullivan said he voted for Bryan and Pomeroy for McKinley, and if Pomeroy had supported Bryan these charges would not have been heard of. This brought dozens to their feet and a hot time followed.

When the previous question was ordered, to shut off the clamor, Delegate Warner said when the committee on credentials went to Pomeroy's room to get the contestee's statement that Pomeroy called the attendant to get his revolver. Out of 2,400 votes only 197 were cast for Duncan's amendment. Then the motion of Morrison, which was the main question, to reject the credentials of Pomeroy, was carried by only 198 dissenting votes out of the total of 2.400, and the report of the committee on credentials was then adopted. There was much jollification over the unseating of Pomeroy, as the vote was an endorsement of the previous action of the general officers and the executive council.

Last night a social session was held with a banquet given by the trades unions of Cincinnati.

TONSILINE

CURES

SORE THROAT

TONSILINE is the greatest throat remedy on Earth. Tonsiline not only cures Sore Throats of all kinds very quickly, but is a positive never-failing and speedy cure for Sore Mouth, Hoarseness and Quinsy.

A small bottle of Tonsiline lasts longer than most any case of SORE THROAT.

25 and 50 Cents, at all druggists.

THE TONSILINE CO., CANTON, O.

OVER THE PRESIDENT'S VETO.

A Pension Bill Passed In the Senate by a Vote of 41 to 11.

WASHINGTON, Dec. 16.—Besides Cuba other matters were considered in the senate.

The question of passing the bill granting Nancy Allabach a pension, the veto of the president notwithstanding, occasioned considerable debate, but was finally passed over the veto—yeas, 41; nays, 11.

Mr. Allen introduced a resolution for the appointment of a committee of nine senators to investigate the extent to which money was used in the recent presidential election.

WILL PROTECT LAURADA.

The State Department Gives It's Word. U. S. Consul Not Directed to Prevent Her Landing at Valencia, Spain—Taylor Probably Has Instructions.

WASHINGTON, Dec. 16. — Messrs. Tucker and Seward of Baltimore, representing the Baltimore concern which chartered the Laurada to bring fruit to the United States, and John L. Vandiver, representing Hart & Co. of Philadelphia, the owners of the vessel, have called at the state department to inquire into the report that the Laurada had been prevented from entering the Spanish port of Valencia. They failed to see Secretary Olney or Assistant Secretary Rockhill, but the chief clerk listened to their statements and answered for the department. The shipping men said that they had been informed the Laurada had been forbidden by United States Consul Mertens at Grao, the port of Valencia, to enter the harbor. The chief clerk replied that this was impossible; the department had sent no such instructions to the consul.

Mr. Tucker next asked what the department of state would do if the Laurada entered the port of Valencia and was seized by the Spaniards. The chief clerk assured Mr. Tucker that the Laurada would be afforded the same protection extended to any other American vessel.

It is probable that the state department has been advised by United States Minister Taylor at Madrid of the situation, and he is satisfied to leave the management of the matter to his discretion.

IF YOU HELP CUBA.

The Penalty the Government Can and Will Likely Enforce Against Enlistment and Accepting a Commission Under the Flag of Cuba.

WASHINGTON, Dec. 16.—The attention of officials here has been attracted by the stories coming from all portions of the country indicating that enlistments are going on of parties of men to go to Cuba to join the insurgents in their struggle against the Spaniards. These enlistments are in direct violation of the neutrality laws and are prohibited under severe penalties. For accepting a commission to serve against Spain, a country with which the United States is now at peace, the penalty prescribed by section 5221, revised statutes, is $2,000 fine and three years' imprisonment, while for enlistment to serve against Spain, or hiring anyone to enlist, the penalty is almost as heavy, being a maximum of $1,000 fine and three year's imprisonment.

The enforcement of these laws naturally fall within the functions of the United States officials to whose knowledge the attempt at infringement is brought, but if the movements continue on as large a scale as reported, it is probable that the department of justice will send instructions of a special character to all of its agents calling their attention to the proclation issued by the president last spring and enjoining upon them a strict enforcement of the neutrality laws.

CALLS U. S. SENATORS LUNATICS.

British Newspaper Comments on the Attacks on Spain.

LONDON, Dec. 16.—The Times, commenting on the Cuban situation, expresses the hope that the Spaniards will "continue to disregard the vituperation of the jingo senators and abstain from imitating them," adding, "the American government maintains a correct and neutral attitude and as long as it does Spain can afford to smile at Senator Chandler's offhand recognition of Cuban republic."

The Globe says: "When these wild men rave at England, British feeling regards them as amusing lunatics whose grotesque antics do not carry danger to either country. But the Spanish are more easily inflamed to anger and there is some danger of Spain falling into the trap when the piratical Laurada reaches Valencia. Spain has endured much contumely from the great republic; but there are many indications that this passive submission to insult will not last much longer. It would be will, therefore, for the Washington government to place restraint upon Senator Chandler and his colleagues. If Spain decided to uphold her honor by arms a naval war might have results not at all agreeable to the American chauvenists.

DISCONTENT WITH WEYLER.

He Is Jealous of Major Cirujeda—May Be Recalled.

MADRID, Dec. 16.—According to surface indications, Captain General Weyler will soon be relieved of his command in Cuba. The discontent with Weyler is noticeable, even in the government organs. They say that instead of going to Havana to receive an unmerited ovation, he ought to have continued the military operations in the province of Pinar del Rio.

A bad impression has also been created here by the dispatches of the Spanish correspondents at Havana announcing that General Weyler has suppressed all dispatches referring to the ovations in Spain in honor of Major Cirujeda. It is supposed the captain general's action was due to jealousy and it is currently reported that the government is disposed to replace Weyler by General Marin, now governor of the Cuban province of Puerto Rico.

HOT SHOTS FOR CUBA.

A Spanish flag was burned at a public meeting in Lexington, Ky.

Resolutions of sympathy for Cuba were passed by the Chattanooga city councils.

Mexico is wild over a report that a Spanish mob assaulted the Mexican consul at Barcelona for sympathizing with Cuba.

Frank Mayer, a Virginius survivor, will head a Cuban sympathy parade in New York, Monday evening.

St. Mark's Lyceum (religious), New York, will hold a Cuban sympathy massmeeting Friday evening.

A big Cuban massmeeting was held in Jersey City.

Cuban sympathizers of Jacksonville, Fla., held a big torchlight procession.

The offices of the Cuban junta at New York are besieged by applicants for enlistment.

St. Paul physicians are subscribing money to buy medicine for the Cubans.

QUICK ACTION.
SMALL PROFITS.
QUICK RETURNS.
THAT'S BUSINESS.

J. R. Warner & Co.'s Shoe Store Trade

on Saturday was simply wonderful. Customers were packed in our two rooms like sardines in a tin box. The largest single day's trade for three years. There is a reason for this.

Exclamation after exclamation from customers like this:

"MY! HOW CHEAP EVERYTHING IS MARKED."

Every Shoe positively marked in plain figures.

25 feet of a double counter in the center of our long room is loaded with basket after basket of Solid Leather Shoes

at Ridiculously Low Prices.

THIS WEEK we close out 120 pairs of Boy's All Solid, Silk Stitched, guaranteed not to rip, pointed, narrow, square and wide toe, Lace Shoes, called "City," $2\frac{1}{2}$ to $5\frac{1}{2}$, worth all of $1.75, at the

Very Low Price of $1.25.

THIS WEEK we give you our famous combination, the "Big 4" Felt Boot and the Candee Perfection Overs, at the very low price of $1 98. These were never sold for less than $2.50.

All our Men's Boys' and Youths' Kip and Split Boots at cost, to clean out stock.

Quick action on your part will get some of the bargains at

J. R. Warner & Co.'s,
In the Diamond.

The News Review.

LEADING DAILY OF COLUMBIANA COUNTY.

PUBLISHED DALY EXCEPT SUNDAY BY

THE NEWS REVIEW COMPANY.

HARRY PALMER, Manager and Proprietor.

[Entered as second class matter at the East Liverpool, O., postoffice.]

TERMS OF SUBSCRIPTION:

(Postage free in United States and Canada.)

One Year in Advance	$5 00
Three Months	1 25
By the Week	10

ADVERTISERS Will make note that to guarantee insertion, copy for ads must be in before 9 o'clock of the day on which they are to be run. A perusal of our columns will show the neatest advertisements put up in this section. Neat ads take time. The earlier your copy, the more attractive your advertisement, so hustle in your copy at or before.......... 9 O'CLOCK.

EAST LIVERPOOL, O., WEDNESDAY, DEC 16

MR. BRYAN will lecture in Ohio, but it is safe to say he will not come to East Liverpool.

AN ounce of prevention is worth a ton of congressional resolutions in this Cuban matter.

SOME farmers are accumulating a little Christmas money by selling their wool at the advance caused by the election.

IF Mr. Cleveland was as successful in his statesmanship as he is in shooting ducks, this nation might not be so sorry he ever became president.

THE program mapped out by the committee who will frame the tariff law will cause complaint from some directions, particularly the silver south and west.

IT is officially announced in Washington that congress has no intention of passing a tariff bill during the short session. A wise conclusion on the part of congress, when it is remembered Mr. Cleveland still owns a veto pen.

THE fact that thousands of Hindoos are starving to death because some fiend desires to accumulate a fortune and take rank as a financier does not sound well in this day, when we are prone to boast of the world's advanced civilization.

AFTER exhausting the list of what they call eligible statesmen, and asserting over and over that Major McKinley had chosen the Hon. Mr. Soandso for a portfolio, the newspaper correspondents in Canton have announced that the president to be has not yet formed his cabinet.

SOME over zealous friends of the cause are anxious to have Governor Bushnell declare for Cuba; but while he is a staunch supporter of the patriots, he is right in thinking it would be unseemly for him to anticipate Mr. Cleveland. Thus is Ohio robbed of an opportunity to lead the procession.

THE wave of indignation which swept over the country at the news of General Maceo's murder is finding vent in expressions which the astute politicians of Spain cannot but understand. Will they quietly take the hint and call Butcher Weyler home, or must Uncle Sam begin turning his plowshears into swords?

THE silver men are attempting to organize a mighty legion to be known as the Patriots of America. They will talk silver until the next presidential election, and keep up the agitation in all parts of the country. This is probably a plan of the silver syndicate to have the plain people they pretend to love so dearly, help them bear the expenses of the campaign.

THE CROCKERY TARIFF.

Search as he may, the average man conversant with the needs of the crockery tariff, will be unable to find any reason why the committee of congressmen should not recommend at least the old McKinley duty for the new tariff bill. The importers are more than anxious to have the duty raised because their stocks are large, and they see in increased values made by the new law a fortune; but they have no wish to see it placed at that point where further importations will cost them dear and they will have difficulty in competing in this market. But why should the importers be given any consideration in this matter? They simply represent foreign concerns who have no interest in this country beyond the money they receive from their trade. They are not of our own people; we owe them nothing. They simply come here because it pays to do business on this side of the water. They take money out of the country, and live at our expense. The first duty of congress is to the American potter. He it is who should have everything congress can give. There is no middle course, no dividing with the chaps who have bent their every power in an endeavor to kill American potting.

FOR THE BOYS.

We are now prepared to furnish any boy, of any size, the

FINEST SUITS

in this part of the country, and . . .

BOYS' CLOTHING WILL PLEASE THE PARENTS AS WELL AS THE BOYS

The Best PRESENT For Your Boy is one of our SUITS.

We will sell you . . . .

HIGH GRADE KNEE PANTS SUITS

Sizes 4 to 15 years; Suits that sold at $6, $7 and $8, Your Choice $4.62.

We will also sell . . . .

BOYS' SUITS

Sizes 2½ to 7 years; Vestee, Junior, Norfolk, Ferris, Eton, Defender and Reefer styles, sold at $5, $6 and $7, Your Choice $4.33.

JOSEPH BROS.

P. S.—Frank B. Welsh, Wellsville, Ohio, wrote this ad. and is winner of the First Prize.

STIRRED BY POLITICS.

Hot Session of A. F. of L. Convention.

ACTIVE POLITICIAN UNSEATED.

The President of the Waiters' Union, One of Hanna's Lieutenants, Fired on Account of Charges Brought Against Him—Officers May Be Re-Elected.

CINCINNATI, Dec. 16.—A number of grievances have been considered by the American Federation of Labor convention, but they are not of interest to the general public.

The executive council disposed of most of the grievances this year before the convention assembled. Most of the agitation is for an effective eight-hour law and the establishment of a defense fund with an assessment of 2 cents per capita, which, with a membership of over 600,000, would secure a large fund. The opposition to the re-election of the present officers is dying out.

The committee on credentials reported its finding on the case of President Pomeroy, of the Waiters' association, without recommendation. The charges of the Illinois State Federation and others were submitted for a final action. A long discussion followed.

While every effort is made to keep politics out of the Federation, there was little but politics in the session. Delegate Weisman, of the Bakers' union, Brooklyn, opened the stormy debate, by charging that Pomeroy had been pursued by the Chicago organization and later by the Illinois Federation, because he worked for the Republicans in the last campaign. And now the fight against Pomeroy, as one of Mark Hanna's men, was carried to the American Federation by political opponents. Delegate Morrison, of the Typographical union, replied, giving a history of Pomeroy in Chicago and of his souvenir contract with the Illinois Federation. He called attention to the campaign document issued last fall by Pomeroy, which he signed as general organizer of the Federation, and for which his commission was revoked by the general officers. Then followed the free-for-all, in which all wanted the floor at the same time, especially the delegates from Chicago. There were strong personal attacks by delegates on each other.

Other stormy speeches followed till Delegate Duncan offered an amendment to the report to accept Pomeroy's credentials and refer his case to the Waiters' union for final action. This hrought on more trouble. After several discussed the silver question Delegate Ewing protested against the trial of anyone in his absence, Pomeroy being still confined to his hotel by a sprained ankle.

Chairman O'Sullivan of the committee on credentials favored the Duncan amendment and protested against taxation without representation. He insisted that the Waiters' union paid their dues, were in good standing and should be allowed their duly accredited representative. O'Sullivan said he voted for Bryan and Pomeroy for McKinley, and if Pomeroy had supported Bryan these charges would not have been heard of. This brought dozens to their feet and a hot time followed.

When the previous question was ordered, to shut off the clamor, Delegate Warner said when the committee on credentials went to Pomeroy's room to get the contestee's statement that Pomeroy called the attendant to get his revolver. Out of 2,400 votes only 197 were cast for Duncan's amendment. Then the motion of Morrison, which was the main question, to reject the credentials of Pomeroy, was carried by only 198 dissenting votes out of the total of 2.400, and the report of the committee on credentials was then adopted. There was much jollification over the unseating of Pomeroy, as the vote was an endorsement of the previous action of the general officers and the executive council.

Last night a social session was held with a banquet given by the trades unions of Cincinnati.

TONSILINE

CURES

SORE THROAT

TONSILINE is the greatest throat remedy on Earth. Tonsiline not only cures Sore Throats of all kinds very quickly, but is a positive never-failing and speedy cure for Sore Mouth, Hoarseness and Quinsy.

A small bottle of Tonsiline lasts longer than most any case of SORE THROAT.

25 and 50 Cents, at all druggists.

THE TONSILINE CO., CANTON, O.

OVER THE PRESIDENT'S VETO.

A Pension Bill Passed In the Senate by a Vote of 41 to 11.

WASHINGTON, Dec. 16.—Besides Cuba other matters were considered in the senate.

The question of passing the bill granting Nancy Allabach a pension, the veto of the president notwithstanding, occasioned considerable debate, but was finally passed over the veto—yeas, 41; nays, 11.

Mr. Allen introduced a resolution for the appointment of a committee of nine senators to investigate the extent to which money was used in the recent presidential election.

WILL PROTECT LAURADA.

The State Department Gives It's Word. U. S. Consul Not Directed to Prevent Her Landing at Valencia, Spain—Taylor Probably Has Instructions.

WASHINGTON, Dec. 16. — Messrs. Tucker and Seward of Baltimore, representing the Baltimore concern which chartered the Laurada to bring fruit to the United States, and John L. Vandiver, representing Hart & Co. of Philadelphia, the owners of the vessel, have called at the state department to inquire into the report that the Laurada had been prevented from entering the Spanish port of Valencia. They failed to see Secretary Olney or Assistant Secretary Rockhill, but the chief clerk listened to their statements and answered for the department. The shipping men said that they had been informed the Laurada had been forbidden by United States Consul Mertens at Grao, the port of Valencia, to enter the harbor. The chief clerk replied that this was impossible; the department had sent no such instructions to the consul.

Mr. Tucker next asked what the department of state would do if the Laurada entered the port of Valencia and was seized by the Spaniards. The chief clerk assured Mr. Tucker that the Laurada would be afforded the same protection extended to any other American vessel.

It is probable that the state department has been advised by United States Minister Taylor at Madrid of the situation, and he is satisfied to leave the management of the matter to his discretion.

IF YOU HELP CUBA.

The Penalty the Government Can and Will Likely Enforce Against Enlistment and Accepting a Commission Under the Flag of Cuba.

WASHINGTON, Dec. 16.—The attention of officials here has been attracted by the stories coming from all portions of the country indicating that enlistments are going on of parties of men to go to Cuba to join the insurgents in their struggle against the Spaniards. These enlistments are in direct violation of the neutrality laws and are prohibited under severe penalties. For accepting a commission to serve against Spain, a country with which the United States is now at peace, the penalty prescribed by section 5221, revised statutes, is $2,000 fine and three years' imprisonment, while for enlistment to serve against Spain, or hiring anyone to enlist, the penalty is almost as heavy, being a maximum of $1,000 fine and three year's imprisonment.

The enforcement of these laws naturally fall within the functions of the United States officials to whose knowledge the attempt at infringement is brought, but if the movements continue on as large a scale as reported, it is probable that the department of justice will send instructions of a special character to all of its agents calling their attention to the proclation issued by the president last spring and enjoining upon them a strict enforcement of the neutrality laws.

CALLS U. S. SENATORS LUNATICS.

British Newspaper Comments on the Attacks on Spain.

LONDON, Dec. 16.—The Times, commenting on the Cuban situation, expresses the hope that the Spaniards will "continue to disregard the vituperation of the jingo senators and abstain from imitating them," adding, "the American government maintains a correct and neutral attitude and as long as it does Spain can afford to smile at Senator Chandler's offhand recognition of Cuban republic."

The Globe says: "When these wild men rave at England, British feeling regards them as amusing lunatics whose grotesque antics do not carry danger to either country. But the Spanish are more easily inflamed to anger and there is some danger of Spain falling into the trap when the piratical Laurada reaches Valencia. Spain has endured much contumely from the great republic; but there are many indications that this passive submission to insult will not last much longer. It would be will, therefore, for the Washington government to place restraint upon Senator Chandler and his colleagues. If Spain decided to uphold her honor by arms a naval war might have results not at all agreeable to the American chauvenists.

DISCONTENT WITH WEYLER.

He Is Jealous of Major Cirujeda—May Be Recalled.

MADRID, Dec. 16.—According to surface indications, Captain General Weyler will soon be relieved of his command in Cuba. The discontent with Weyler is noticeable, even in the government organs. They say that instead of going to Havana to receive an unmerited ovation, he ought to have continued the military operations in the province of Pinar del Rio.

A bad impression has also been created here by the dispatches of the Spanish correspondents at Havana announcing that General Weyler has suppressed all dispatches referring to the ovations in Spain in honor of Major Cirujeda. It is supposed the captain general's action was due to jealousy and it is currently reported that the government is disposed to replace Weyler by General Marin, now governor of the Cuban province of Puerto Rico.

HOT SHOTS FOR CUBA.

A Spanish flag was burned at a public meeting in Lexington, Ky.

Resolutions of sympathy for Cuba were passed by the Chattanooga city councils.

Mexico is wild over a report that a Spanish mob assaulted the Mexican consul at Barcelona for sympathizing with Cuba.

Frank Mayer, a Virginius survivor, will head a Cuban sympathy parade in New York, Monday evening.

St. Mark's Lyceum (religious), New York, will hold a Cuban sympathy massmeeting Friday evening.

A big Cuban massmeeting was held in Jersey City.

Cuban sympathizers of Jacksonville, Fla., held a big torchlight procession.

The offices of the Cuban junta at New York are besieged by applicants for enlistment.

St. Paul physicians are subscribing money to buy medicine for the Cubans.

QUICK ACTION. SMALL PROFITS. QUICK RETURNS. THAT'S BUSINESS.

J. R. Warner & Co.'s Shoe Store Trade

on Saturday was simply wonderful. Customers were packed in our two rooms like sardines in a tin box. The largest single day's trade for three years. There is a reason for this.

Exclamation after exclamation from customers like this:

"MY! HOW CHEAP EVERYTHING IS MARKED."

Every Shoe positively marked in plain figures.

25 feet of a double counter in the center of our long room is loaded with basket after basket of Solid Leather Shoes

at Ridiculously Low Prices.

THIS WEEK we close out 120 pairs of Boy's All Solid, Silk Stitched, guaranteed not to rip, pointed, narrow, square and wide toe, Lace Shoes, called "City," 2½ to 5½, worth all of $1.75, at the

Very Low Price of $1.25.

THIS WEEK we give you our famous combination, the "Big 4" Felt Boot and the Candee Perfection Overs, at the very low price of $1 98. These were never sold for less than $2.50.

All our Men's Boys' and Youths' Kip and Split Boots at cost, to clean out stock.

Quick action on your part will get some of the bargains at

J. R. Warner & Co.'s,

In the Diamond.

"TA TA," IT SAID, AND LEFT OUR STORE,

The first one in five years or more,
We've tried to SUIT in vain;
Yet even "it", or "she" or "he,"
Could not resist our stock, you see,
But bought a tie and cane.

WE ARE SUCCESSFULLY CATERING TO YOUR WANTS.

OUR CLOTHING

is made to give satisfaction; satisfaction in cost, satisfaction in appearance, satisfaction in wear. We do not employ tailors who get $8 or $10 for sewing a single coat, nor do we encourage sweat shop labor. We strike the happy medium. Good dependable fabrics, best of trimmings, substantial workmanship, and reasonable profits.

WE GUARANTEE TO GIVE TH BEST FOR THE PRICE OR TO REFUND MONEY.

IS THAT FAIR?

MEN'S SUITS & OVERCOATS

Not Strictly All Wool, but which Usually Sells as All Wool, $3 up to $4.50

WARRANTED PURE WOOL,

Good $5.00, Better $8.00, Best $10.

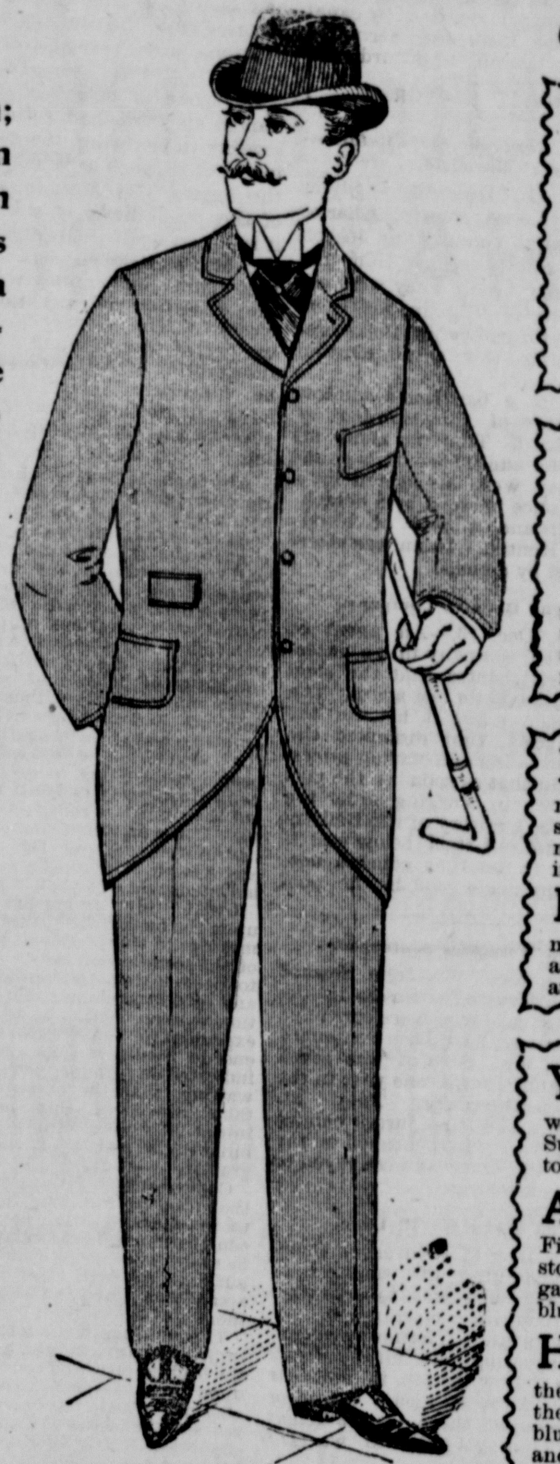

OUR BOYS.

YOUTHS' SUITS, OVERCOATS and Ulsters—neat, plain or fancy—durable materials, well made, look like and wear like the $6, $7 and $8 kind of other stores, because they are like them; no mistake $4.50

"PERFECT ATTIRE"—THAT'S what our customers have named them. Best patterns, American looms' product from pure wool, best work, best fit, better by far than many shown at $14......... $8.00

SUITS, ULSTERS, REEFERS for the little chaps. Choice of good Chinchilla Reefers or Cheviot Suits; they'd be cheap at $2.00, and not too high at $2.50........... $1.50

CHOICE OF GOOD REEFERS, Ulsters or Splendid Suits. They were never intended by the maker to sell for less than $3.50 or $4.50. The cloth, the make, the trimming, will make this manifest at a glance $2.50

LITTLE FOLKS' ATTIRE, OVER a dozen styles of Suits to select from, many Reefers and Good Warm Storm Ulsters, with big collars, deep muff pockets, warm flannel lining, $3.95, $4.50, $5 values........ $3.50

BOYS' ALL WOOL CASSIMERE Knee Pants, choice patterns, splendid materials, some with double seats and knees, cheap at $1.00; today and tomorrow.............................. 50c

YOUNG MEN'S READY TO wear Custom work, made of pure woolen—imported materials chiefly, Suits, Overcoats and Ulsters, equal to the merchant tailors' at $18 to $20 $10

A HOLIDAY LINE OF FINE Jersey Coats. Instead of $4.50, Men's Fine Double Breasted Jersey Coats, for store, office or house wear, elegantly finished, in black and blue; a splendid present.......... $3.00

HAND KNIT JACKETS OF VArious styles and many grades, from the cheapest that can be recommended to the finest art and skill can produce, blue-black and wine colors; $4.00, and at all prices between that and 98c

JUST A HINT AT OUR HOLIDAY SPECIALS AND LOW PRICES.

IN MEN'S FURNISHINGS.

At 48c we start our Fur Top Gloves, they're worth 75c from the standard of values placed upon them. Better see them anyhow before spending your 75 cents.

At 98c and up to $1.50, the finest line we ever showed in gentlemen's dress and street Kid Gloves. Better leave some description to your imagination; you will be agreeably surprised when you come, that's sure.

At $2.75 and up, Fine Fur Gauntlets, only such fur selected as we are pretty sure will give good wear and entire satisfaction.

IN OUR GROWING HAT STORE.

At 98c Genuine Fur Derbys and Soft Hats, including the Alpine and Telescope, silk lining in most of them, for this line is generally made up of small lots of higher grades.

At $2.00 Fine Black Derby Hats with fine satin bands, now all the rage in the large eastern and western cities, the quality not surpassed in the land for the price.

At $2.50 the very finest fur felt Derby Hats, equal to any of the so-called agency hats for which the dealer must ask $1.00 for the name or be deprived of the agency. Black and brown, and every hat warranted.

HANDKERCHIEFS and MUFFLERS.

At 23c White Silk Hemstitched Handkerchiefs, with any initial, beautifully embroidered, and from this price upwards, some at 50c and some at 75c.

At 50c Fine Large White Silk Mufflers; they cannot be found at any store within a radius of 100 miles under 75c. Better ones, too, for $1.00 and $1.25.

At $1.75 the very choicest of Silk Muffler productions, Persian patterns in checks, plaids, etc., the kind which only Erlanger in East Liverpool has the nerve to handle.

UMBRELLAS and MISCELLANEOUS.

At $1.15 instead of $2.00, fine close rolling umbrellas with steel rod, paragon frame, and covered with good and durable gloria silk, a choice assortment of handles.

At $2.15 Umbrellas of excellent gloria, with fine sterling silver or gold trimmed handles, they will compare with any shown in or near East Liverpool at $3.00 or no sale. Is that fair?

At $3.50 instead of $5.00, for an Umbrella and Cane, both for the one price, conveniently strapped, and a charming, useful Christmas present. The stock is limited; you know what that means

MEET ME AT

WM ERLANGER

COR FIFTH & WASHINGTON-STS, EAST LIVERPOOL, O.

Open Every Night in December

LOCAL BREVITIES.

Born to Mr. and Mrs. Connors, of Grant street, a daughter.

Edward Hartzler has moved his family from Sherwood to this city.

The wicked and all other people stood in slippery places this morning.

The Knights of Pythias will give a box social at their lodge rooms one week from Monday.

The Sunday school of the Second M. E. church will hold their treat Christmas afternoon.

The Argand and Hudson are due from Pittsburg this evening. The Ben Hur passed up today.

E. P. McHenry left for Chicago this morning, where he will re-enter the Moody institute.

Ten children will be confirmed by Reverend Reinartz, at the Lutheran church, Sunday morning.

The contracts for plastering and plumbing the George building were awarded yesterday afternoon.

The household goods of Dr. James Taylor have arrived here. The doctor will remain in the city permanently.

Miss Anna Myers at her home on Fifth street, last evening entertained her Sunday school class at dinner.

Several more cars filled with lumber for the Rock Spring dancing pavilion are being unloaded at the freight depot.

One year ago today the river was frozen from shore to shore, and the ice was thick enough to bear the weight of a team.

The East End culvert will be completed next week, and work will at once be commenced on the Green lane improvement.

This morning as Township Trustee Beardmore was coming down the Calcutta road he slipped and fell, bruising his side considerably.

A number of young people were entertained at the residence of T. J. Andrews in East End last night in honor of Eli Andrews, of Cleveland.

Engineer George's force were busy today endeavoring to remove an obstruction from a sewer on Third street. The passage will be free by tomorrow.

The entertainment given last evening at the parish building by the children of St. Stephen's Sunday school was meritorious and drew a large audience.

The West End Indian dance, given Monday night for the benefit of James Christy, netted $20.75, and the amount was turned over to the young man.

Jim Grimm, the night ferryman, says that some wicked person stole 45 cents from his coat last evening. Jim has lost numerous amounts in this manner.

Officer Earl went to Alliance yesterday evening, where he met his family, who were returning home after a visit of several weeks in Richland county, Wis.

The social session to be given by the Elks this evening will be one of the society events of the season. The music will be furnished by a Beaver Falls orchestra.

It is quietly whispered around among the sports that the people behind the policy game have lost several hundred dollars since they began operations in this place.

The Salvation Army will celebrate Christmas eve by a hallelujah wedding at the barracks. The names of the interested parties have not yet been announced.

Will Davidson has been presented with a picture of the Hazelton, Pa., baseball team by "Gamey" Westlake, the well known catcher, who is a member of that team.

The household effects of Rev. O. S. Reed have arrived here from Canton, Mo., and the gentleman and his family, have taken a house at Spring street and Woodbine avenue.

John Shingler, foreman of the clay shops at the Thompson pottery, was taken suddenly ill while at work yesterday morning. He was taken home in a carriage, and is much better today.

Workmen who have spent a few months on top of the bridge towers declare they never had better health, one saying that the stiff breezes constantly blowing at that height have made him fat.

The Brotherhood fair promises to be a success, and all the local unions are helping the cause along. The glassworkers are to have a booth decked out in all the pretty things their skill can produce.

A trunk is lying at the wharf awaiting a claimant. Written underneath the name are these warning words: "Positively to no one but the owner." The sender did not wish the trunk in wrong hands.

Miss Bird Shane this morning received the sad news that her sister, Olive, died at her home in Service, Pa., yesterday afternoon, after a short illness. Just three months ago yesterday another sister died.

Business at the office of the township trustees is much slower than usual, and the trustees are not desirous of having it increase. They have several people on their hands who would be better off in the infirmary, but as they dread the idea of going to the poorhouse, the trustees will not send them at present.

BENDHEIM'S.

Those that are in search of Bargains are sure to find them here, because our stock is complete with all that is new and seasonable in the shoe market, and our prices less than others ask for either shop worn or last summer's goods. Our showings in Slippers are by far the largest in town, and consists of styles and qualities to suit all ages, sexes and forms. Here is our Cut Price Bargain Bulletin:

Men's Chenille Embroidered Velvet Slippers, with patent leather backs, value 75c; our price 39c.

Ladies' Fancy Buckle Sandal Slippers, sizes 2 to 7, value 75c; our price 49c.

200 pairs Ladies' Extra Fine Vici Kid Button and Lace Shoes, all sizes and widths, value $2.75 and $2.50; our price $1.98.

Little Gents' Satin Calf Spring Heel and Heel Lace Shoes, value $1.00; our price 73c.

600 pairs Children's, Misses and Ladies' Rubbers, at 10c, 15c and 20c a pair; worth double.

Ladies' Flannel Lined, Fur Trimmed Juliet House Shoes, value $1.00; our price 69c.

Men's Extra Heavy Sole Enamel and Winter Tan Shoes, value $4.00; our price $3.00.

Ladies' White Kid Slippers, Needle Toe and Kid Lined, value $1.50; our price 98c.

Children's Genuine Goat Dongola Spring Heel Shoes, every pair warranted for good wear or a new pair, value $1.00; our price 74c. Same in sizes 6 to 8, 48c.

Misses' Bright Dongola Kid, Button and Lace Shoes, needle and square toe, sizes 11 to 2, value $1.35; our price 98c.

200 pairs Baby Moccasins, sizes 0 to 3, value 40c; our price 14c.

Ladies' Glycerole Shoe Dressing, a 25c package; our price 5c.

BENDHEIM'S.

Inspect This Space Tomorrow for

Elegant Holiday Goods

WILL REED, THE DRUGGIST.

HERE ARE BIG BARGAINS

For Every Purchaser.

LOOK AT THIS

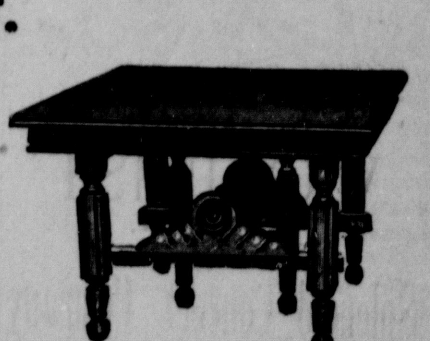

FINE "PILLAR" EXTENSION TABLE

A Perfect Beauty at Only $5.

Upholstered Rocker, was $5.00; the price now is only $2.39.

This is a rare good feature as a present for the holidays. We have the best line of cheap, medium and fine—

ROCKERS

ever offered in East Liverpool, and at prices which are lower than ever before offered in this city. We mean business, and will convince the public that they have never before been offered such bargains in these specialties.

CROOK & McGRAW,

149 Fifth St.—204 Market St.

EVERY WOMAN

Sometimes needs a reliable, monthly, regulating medicine. Only harmless and the purest drugs should be used. If you want the best, get

Dr. Peal's Pennyroyal Pills

They are prompt, safe and certain in result. The genuine (Dr. Peal's) never disappoint. Sent anywhere, $1.00. Address PEAL MEDICINE Co., Cleveland, O.

For sale by Alvin H. Bulger, Druggist, Cor. Sixth and West Market, East Liverpool, O.

DR. MOTT'S PENNYROYAL PILLS.

The only safe, sure and reliable Female PILL ever offered to Ladies, especially recommended to married Ladies.

Ask for DR. MOTT'S PENNYROYAL PILLS and take no other. Send for circular. Price $1.00 per box, 6 boxes for $5.00.

DR. MOTT'S CHEMICAL CO., - Cleveland, Ohio

For sale at Will Reed's Opera House Pharmacy, Sixth street, East Liverpool, Ohio.

Caution about the Use and Selections of Spectacles

"Persons having normal vision will be able to read this print at a distance of 14 inches from the eyes with ease and comfort; also will be able to read it with each eye separately. If unable to do so your eyes are defective and should have immediate attention. When the eyes become tired from reading or sewing, or if the letters look blurred and run together, it is a sure indication that glasses are needed. The lenses sold in the cheap goods are of unequal density and have imperfectly formed surfaces. Continued use of these poorer lenses will result in positive injury from the constant strain upon the muscles of accomodation to supply the defects in the glass."

DR. J. T. ROBERTS,

THE JEWELER,

Fits Eyes Correctly. Fine Watch Repairing

Ikirt Block. East Liverpool. O.

The NEWS REVIEW for news.

DR. J. BERT GEORGE,

SURGEON DENTIST,

Room 4, Foutts' Bld., Fifth and Market.

Office hours—8:30 a. m. to 12 m.
1:30 to 5:00 p. m.

IT PAYS TO ADVERTISE IN THE NEWS REVIEW.

All the news in the NEWS REVIEW.

DAVID BOYCE, President.
J. M. KELLY, Vice President.
N. G. MACRUM, Cashier.
H. H. BLYTHE, Assistant Cashier.

Board of Directors:
David Boyce. W. L. Thompson.
J. M. Kelly. Wm. H. Vodrey.
Robert Hall. B. C. Simms.
John C. Thompson.

FIRST NATIONAL BANK

OF EAST LIVERPOOL.

Capital.................................$100,000
Surplus.................................40,000

GENERAL BANKING BUSINESS

Invite Business and Personal Accounts

Safety Deposit Boxes for Rent.

193 Washington Street.

Elegant Line of

CHRISTMAS GOODS.

WADE, THE JEWELER.

Most Beautiful Novelties in The Market.

JUST DROP IN AND SEE.

Rubber Stamps.

Exclusive agency for the Celebrated AIR CUSHION RUBBER STAMPS.

NEWS REVIEW.

Money to Loan

on first mortgage security by The Potters' Building and Savings Company.

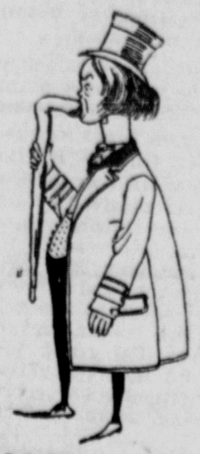

"TA TA," IT SAID, AND LEFT OUR STORE,

The first one in five years or more,
We've tried to SUIT in vain;
Yet even "it", or "she" or "he,"
Could not resist our stock, you see,
But bought a tie and cane.

WE ARE SUCCESSFULLY CATERING TO YOUR WANTS.

OUR CLOTHING

is made to give satisfaction; satisfaction in cost, satisfaction in appearance, satisfaction in wear. We do not employ tailors who get $8 or $10 for sewing a single coat, nor do we encourage sweat shop labor. We strike the happy medium. Good dependable fabrics, best of trimmings, substantial workmanship, and reasonable profits.

WE GUARANTEE TO GIVE TH BEST FOR THE PRICE OR TO REFUND MONEY.

IS THAT FAIR?

MEN'S SUITS & OVERCOATS

Not Strictly All Wool, but which Usually Sells as All Wool, $3 up to $4.50

WARRANTED PURE WOOL,

Good $5.00, Better $8.00, Best $10.

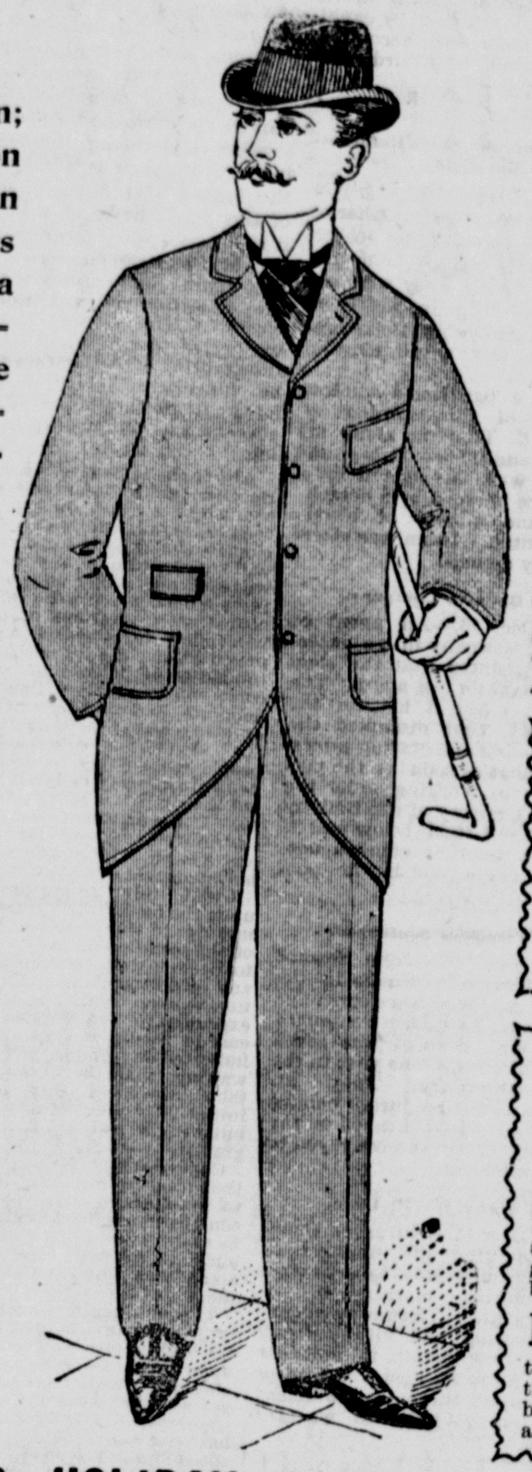

OUR BOYS.

YOUTHS' SUITS, OVERCOATS and Ulsters—neat, plain or fancy—durable materials, well made, look like and wear like the $6, $7 and $8 kind of other stores, because they are like them; no mistake **$4.50**

"PERFECT ATTIRE"—THAT'S what our customers have named them. Best patterns, American looms' product from pure wool, best work, best fit, better by far than many shown at $14......... **$8.00**

SUITS, ULSTERS, REEFERS for the little chaps. Choice of good Chinchilla Reefers or Cheviot Suits; they'd be cheap at $2.00, and not too high at $2.50........... **$1.50**

CHOICE OF GOOD REEFERS, Ulsters or Splendid Suits. They were never intended by the maker to sell for less than $3.50 or $4.50. The cloth, the make, the trimming, will make this manifest at a glance **$2.50**

LITTLE FOLKS' ATTIRE, OVER a dozen styles of Suits to select from, many Reefers and Good Warm Storm Ulsters, with big collars, deep muff pockets, warm flannel lining, $3.95, $4.50, $5 values........ **$3.50**

BOYS' ALL WOOL CASSIMERE Knee Pants, choice patterns, splendid materials, some with double seats and knees, cheap at $1.00; today and tomorrow............................ **50c**

YOUNG MEN'S READY TO wear Custom work, made of pure woolen—imported materials chiefly, Suits, Overcoats and Ulsters, equal to the merchant tailors' at $18 to $20 **$10**

A HOLIDAY LINE OF FINE Jersey Coats. Instead of $4.50, Men's Fine Double Breasted Jersey Coats, for store, office or house wear, elegantly finished, in black and blue; a splendid present.......... **$3.00**

HAND KNIT JACKETS OF VArious styles and many grades, from the cheapest that can be recommended to the finest art and skill can produce, blue-black and wine colors; $4.00, and at all prices between that and **98c**

JUST A HINT AT OUR HOLIDAY SPECIALS AND LOW PRICES.

IN MEN'S FURNISHINGS.

At 48c we start our Fur Top Gloves, they're worth 75c from the standard of values placed upon them. Better see them anyhow before spending your 75 cents.

At 98c and up to $1.50, the finest line we ever showed in gentlemen's dress and street Kid Gloves. Better leave some description to your imagination; you will be agreeably surprised when you come, that's sure.

At $2.75 and up, Fine Fur Gauntlets, only such fur selected as we are pretty sure will give good wear and entire satisfaction.

IN OUR GROWING HAT STORE.

At 98c Genuine Fur Derbys and Soft Hats, including the Alpine and Telescope, silk lining in most of them, for this line is generally made up of small lots of higher grades.

At $2.00 Fine Black Derby Hats with fine satin bands, now all the rage in the large eastern and western cities, the quality not surpassed in the land for the price.

At $2.50 the very finest fur felt Derby Hats, equal to any of the so-called agency hats for which the dealer must ask $1.00 for the name or be deprived of the agency. Black and brown, and every hat warranted.

HANDKERCHIEFS and MUFFLERS.

At 23c White Silk Hemstitched Handkerchiefs, with any initial, beautifully embroidered, and from this price upwards, some at 50c and some at 75c.

At 50c Fine Large White Silk Mufflers; they cannot be found at any store within a radius of 100 miles under 75c. Better ones, too, for $1.00 and $1.25.

At $1.75 the very choicest of Silk Muffler productions, Persian patterns in checks, plaids, etc., the kind which only Erlanger in East Liverpool has the nerve to handle.

UMBRELLAS and MISCELLANEOUS.

At $1.15 instead of $2.00, fine close rolling umbrellas with steel rod, paragon frame, and covered with good and durable gloria silk, a choice assortment of handles.

At $2.15 Umbrellas of excellent gloria, with fine sterling silver or gold trimmed handles, they will compare with any shown in or near East Liverpool at $3.00 or no sale. Is that fair?

At $3.50 instead of $5.00, for an Umbrella and Cane, both for the one price, conveniently strapped, and a charming, useful Christmas present. The stock is limited; you know what that means

MEET ME AT

WM ERLANGER

COR FIFTH & WASHINGTON-STS, EAST LIVERPOOL, O.

Open Every Night in December

LOCAL BREVITIES.

Born to Mr. and Mrs. Connors, of Grant street, a daughter.

Edward Hartzler has moved his family from Sherwood to this city.

The wicked and all other people stood in slippery places this morning.

The Knights of Pythias will give a box social at their lodge rooms one week from Monday.

The Sunday school of the Second M. E. church will hold their treat Christmas afternoon.

The Argand and Hudson are due from Pittsburg this evening. The Ben Hur passed up today.

E. P. McHenry left for Chicago this morning, where he will re-enter the Moody institute.

Ten children will be confirmed by Reverend Reinartz, at the Lutheran church, Sunday morning.

The contracts for plastering and plumbing the George building were awarded yesterday afternoon.

The household goods of Dr. James Taylor have arrived here. The doctor will remain in the city permanently.

Miss Anna Myers at her home on Fifth street, last evening entertained her Sunday school class at dinner.

Several more cars filled with lumber for the Rock Spring dancing pavilion are being unloaded at the freight depot.

One year ago today the river was frozen from shore to shore, and the ice was thick enough to bear the weight of a team.

The East End culvert will be completed next week, and work will at once be commenced on the Green lane improvement.

This morning as Township Trustee Beardmore was coming down the Calcutta road he slipped and fell, bruising his side considerably.

A number of young people were entertained at the residence of T. J. Andrews in East End last night in honor of Eli Andrews, of Cleveland.

Engineer George's force were busy today endeavoring to remove an obstruction from a sewer on Third street. The passage will be free by tomorrow.

The entertainment given last evening at the parish building by the children of St. Stephen's Sunday school was meritorious and drew a large audience.

The West End Indian dance, given Monday night for the benefit of James Christy, netted $20.75, and the amount was turned over to the young man.

Jim Grimm, the night ferryman, says that some wicked person stole 45 cents from his coat last evening. Jim has lost numerous amounts in this manner.

Officer Earl went to Alliance yesterday evening, where he met his family, who were returning home after a visit of several weeks in Richland county, Wis.

The social session to be given by the Elks this evening will be one of the society events of the season. The music will be furnished by a Beaver Falls orchestra.

It is quietly whispered around among the sports that the people behind the policy game have lost several hundred dollars since they began operations in this place.

The Salvation Army will celebrate Christmas eve by a hallelujah wedding at the barracks. The names of the interested parties have not yet been announced.

Will Davidson has been presented with a picture of the Hazelton, Pa., baseball team by "Gamey" Westlake, the well known catcher, who is a member of that team.

The household effects of Rev. O. S. Reed have arrived here from Canton, Mo., and the gentleman and his family, have taken a house at Spring street and Woodbine avenue.

John Shingler, foreman of the clay shops at the Thompson pottery, was taken suddenly ill while at work yesterday morning. He was taken home in a carriage, and is much better today.

Workmen who have spent a few months on top of the bridge towers declare they never had better health, one saying that the stiff breezes constantly blowing at that height have made him fat.

The Brotherhood fair promises to be a success, and all the local unions are helping the cause along. The glassworkers are to have a booth decked out in all the pretty things their skill can produce.

A trunk is lying at the wharf awaiting a claimant. Written underneath the name are these warning words: "Positively to no one but the owner." The sender did not wish the trunk in wrong hands.

Miss Bird Shane this morning received the sad news that her sister, Olive, died at her home in Service, Pa., yesterday afternoon, after a short illness. Just three months ago yesterday another sister died.

Business at the office of the township trustees is much slower than usual, and the trustees are not desirous of having it increase. They have several people on their hands who would be better off in the infirmary, but as they dread the idea of going to the poorhouse, the trustees will not send them at present.

BENDHEIM'S.

Those that are in search of Bargains are sure to find them here, because our stock is complete with all that is new and seasonable in the shoe market, and our prices less than others ask for either shop worn or last summer's goods. Our showings in Slippers are by far the largest in town, and consists of styles and qualities to suit all ages, sexes and forms. Here is our Cut Price Bargain Bulletin:

Men's Chenille Embroidered Velvet Slippers, with patent leather backs, value 75c; our price 39c.

Ladies' Fancy Buckle Sandal Slippers, sizes 2 to 7, value 75c; our price 49c.

200 pairs Ladies' Extra Fine Vici Kid Button and Lace Shoes, all sizes and widths, value $2.75 and $2.50; our price $1.98.

Little Gents' Satin Calf Spring Heel and Heel Lace Shoes, value $1.00; our price 73c.

600 pairs Children's, Misses and Ladies' Rubbers, at 10c, 15c and 20c a pair; worth double.

Ladies' Flannel Lined, Fur Trimmed Juliet House Shoes, value $1.00; our price 69c.

Men's Extra Heavy Sole Enamel and Winter Tan Shoes, value $4.00; our price $3.00.

Ladies' White Kid Slippers, Needle Toe and Kid Lined, value $1.50; our price 98c.

Children's Genuine Goat Dongola Spring Heel Shoes, every pair warranted for good wear or a new pair, value $1.00; our price 74c. Same in sizes 6 to 8, 48c.

Misses' Bright Dongola Kid, Button and Lace Shoes, needle and square toe, sizes 11 to 2, value $1.35; our price 98c.

200 pairs Baby Moccasins, sizes 0 to 3, value 40c; our price 14c.

Ladies' Glycerole Shoe Dressing, a 25c package; our price 5c.

BENDHEIM'S.

Inspect This Space Tomorrow for

Elegant Holiday Goods

WILL REED, THE DRUGGIST.

HERE ARE BIG BARGAINS

For Every Purchaser.

LOOK AT THIS ☞

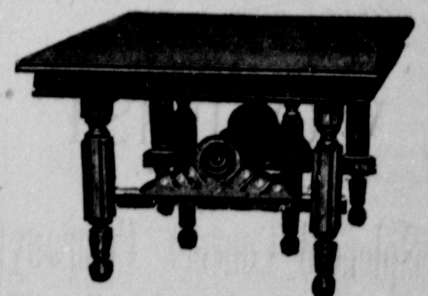

FINE "PILLAR" EXTENSION TABLE

A Perfect Beauty at Only $5.

Upholstered Rocker, was $5.00; the price now is only **$2.39.**

This is a rare good feature as a present for the holidays. We have the best line of cheap, medium and fine—

ROCKERS

ever offered in East Liverpool, and at prices which are lower than ever before offered in this city. We mean business, and will convince the public that they have never before been offered such bargains in these specialties.

CROOK & McGRAW,

149 Fifth St.—204 Market St.

EVERY WOMAN

Sometimes needs a reliable, monthly, regulating medicine. Only harmless and the purest drugs should be used. If you want the best, get

Dr. Peal's Pennyroyal Pills

They are prompt, safe and certain in result. The genuine (Dr. Peal's) never disappoint. Sent anywhere, $1.00. Address PEAL MEDICINE Co., Cleveland, O.

For sale by Alvin H. Bulger, Druggist, Cor. Sixth and West Market, East Liverpool, O.

DR. MOTT'S PENNYROYAL PILLS.

The only safe, sure and reliable Female PILL ever offered to Ladies, especially recommended to married Ladies. Ask for DR. MOTT'S PENNYROYAL PILLS and take no other. ☞ Send for circular. Price $1.00 per box, 6 boxes for $5.00. DR. MOTT'S CHEMICAL CO., - Cleveland, Ohio

For sale at Will Reed's Opera House Pharmacy, Sixth street, East Liverpool, Ohio.

Caution about the Use and Selections of Spectacles

"Persons having normal vision will be able to read this print at a distance of 14 inches from the eyes with ease and comfort; also will be able to read it with each eye separately. If unable to do so your eyes are defective and should have immediate attention. When the eyes become tired from reading or sewing, or if the letters look blurred and run together, it is a sure indication that glasses are needed. The lenses sold in the cheap goods are of unequal density and have imperfectly formed surfaces. Continued use of these poorer lenses will result in positive injury from the constant strain upon the muscles of accomodation to supply the defects in the glass."

DR. J. T. ROBERTS,
THE JEWELER,
Fits Eyes Correctly. Fine Watch Repairing
Ikirt Block. East Liverpool, O.

The NEWS REVIEW for news.

DR. J. BERT GEORGE,

SURGEON DENTIST,

Room 4, Foutts' Bld., Fifth and Market.

Office hours—8:30 a. m. to 12 m.
1:30 to 5:00 p. m.

IT PAYS TO ADVERTISE IN } THE NEWS REVIEW.

All the news in the NEWS REVIEW.

DAVID BOYCE, President.
J. M. KELLY, Vice President.
N. G. MACRUM, Cashier.
H. H. BLYTHE, Assistant Cashier.

Board of Directors:

David Boyce. W. L. Thompson.
J. M. Kelly. Wm. H. Vodrey.
Robert Hall. B. C. Simms.
John C. Thompson.

FIRST NATIONAL BANK

OF EAST LIVERPOOL.

Capital................................$100,000
Surplus................................40,000

GENERAL BANKING BUSINESS

Invite Business and Personal Accounts

Safety Deposit Boxes for Rent.

193 Washington Street.

Elegant Line of
CHRISTMAS GOODS.

WADE, • THE • JEWELER.

Most Beautiful Novelties in The Market.

JUST DROP IN AND SEE.

Rubber Stamps.

Exclusive agency for the Celebrated AIR CUSHION RUBBER STAMPS.

NEWS REVIEW.

Money to Loan

on first mortgage security by The Potters' Building and Savings Company.

$250.

Think of it, ye lovers of instrumental music. For the sum of $250 you can secure a handsome

PIANO,

an instrument in which you can take just pride; an instrument which you cannot have duplicated by any foreign music house; an instrument which we will guarantee in every particular.

TERMS VERY FAVORABLE

CALL ON

SMITH & PHILLIPS,

East Liverpool, Ohio.

There is No Place Like Home. How True. Neither is there any Place like Bulger's Drug Store for you to Patronize.

There you get the best of everything—from a thorough knowledge of the business, with 19 years experience.

A college course, State examination, etc., to a personal supervision of all business.

We can give you better and safer prescription service than you can find in town, and we can guarantee you satisfactory prices. Try it

ON THE **BULGER'S**

ONLY APPEARANCE HERE OF THE

GREAT ARTIST

Edouard Remenyi

THE FAVORITE

VIOLINIST

OF AMERICA,

AND HIS

Splendid Concert Company

At the Grand, Tuesday, Dec. 29

REMENYI

Has Charmed the Music-Loving World with the Witchery of His Bow.

THE PEOPLE LOVE TO HEAR HIM PLAY.

Tour under the direction of H. B. Thearle, Chicago.

Tickets Should Be Secured at Once Prices 50 and 75 Cents.

Your Sense

Tells you that the duties of the toilet are a necessity. But it's very easy to make them a luxury. The difference between necessity and luxury in this case is the quality of the soap, sponges, hair and tooth brushes, powders and perfumes you use.

Our Scents

will appeal to your sense, through your sense of smell, as the most sensible scents for refined people to use. Come and regale your smelling sense and select the scents that take your fancy.

C. G. ANDERSON,

Druggist,

N. E. Cor. Sixth and W. Market.

WANT TO COMPROMISE

City and Railroad Officials Talk Peace.

NO TROUBLE IS ANTICIPATED

Solicitor Grosshans and Engineer George Had a Pleasant Chat With Cleveland and Pittsburg Attorneys, and the Sewer Matter Will Be Settled.

Unless some complication appears to mar the peace of the present, the railroad company and the city will have no difficulty in adjusting the differences arising over the construction of a sewer in West End.

Solicitor Grosshans and Engineer George returned this morning from Youngstown, where they had a conference with Attorneys Carey and Boyle, representing the Pennsylvania company. They discussed the matter for some time, and decided to arrange for an early meeting of representatives of the company and council, when it is believed action will be taken which will not only satisfy the company, but will not cause the city loss. There seems to have been a misunderstanding on the part of the company in believing the sewer would be an obstruction if they ever desired to use the ground for track purposes. The meeting will be held as soon as possible, and until the conference has taken place no action will be taken by the city to resist the injunction granted the company last week.

A WARM PLACE,

But the Police Would Not Allow Martin to Stay There.

Last evening about 10 o'clock Officers McMillan and Terrence were called to the light plant to remove a man who had crawled on top of the boilers to spend the night. When ordered to leave the premises he refused to go, and the officers were summoned. The fellow was arrested and taken to city hall. This morning before the mayor he said his name was Martin Mangen and his home Rochester. He was fined $6, and not having the wherewithal, is still in jail.

PROF. HARPER'S RECITAL.

Don't Miss This Rich Treat of Tomorrow Night.

Professor Harper, assisted by splendid talent, will give one of his popular musical recitals at the Grand Opera House tomorrow night. Old time melodies, dear to the heart of the masses, will alone be rendered. The opera house should be packed. A limited number of choice seats will be reserved, at the extremely low price of ten cents. The rest of the house will be free. Seats can be secured at Reed's drug store. Only ten cents.

CHANGED BOXES.

A Number of Fire Alarms Have Been Recently Moved.

Members of the fire department expect to have the lines in good condition by the first of the year, if the weather remains favorable. The changing of the telephone poles has caused the department a great deal of trouble, and when Lineman Deidrick finishes his work he will have changed no less than 12 fire alarm and as many patrol boxes.

A PAIR OF FRACTURES.

The Arm of Little Leland Morris Is Broken.

Leland, the three-year-old son of Willard Morris, suffered a painful accident at the residence in Bradshaw addition this morning. The little fellow rolled off a couch, and falling on his arm broke it in two places. The fractures were reduced by a physician.

Mr. Smith In Town.

Charles E. Smith, a prominent young man of Columbiana, was in the city today on business. Mr. Smith will be a candidate for treasurer next spring.

Laying Iron.

Workmen are rushing the construction of the street railway across the river. The rails are being put down.

PERSONAL MENTION.

—G. Bendheim is a Pittsburg visitor today.

—Doctor Clark is in Lisbon on business today.

—Mrs. George Thomas is a Pittsburg visitor today.

—T. J. Barnes is a Pittsburg business visitor today.

—Theodore Bradshaw is in Bayard on business today.

—George West left this morning for New York City.

—John Wooster returned to Pittsburg today, after visiting Will H. Griggs, of Seventh street.

—Misses Hazel and Lucile V. Reed, daughters of Reverend and Mrs. Reed, are expected here this evening from Wheeling, where they have been visiting.

—Charles Ahrens and William H. Temple, of Johnstown, were here yesterday on their way home from Columbus, and were the guests of Will Liebschner.

ROYAL

BAKING POWDER

Absolutely Pure.

A cream of tartar baking powder. Highest of all in leavening strength.—*Latest United States Government Food Report.*

ROYAL BAKING POWDER CO., New York.

WELLSVILLE.

CARRYING OUT A PROMISE.

Work Well Under Way at the Rolling Mill.

According to the promise made before election Manager Everson has commenced the improvements at the rolling mill. The improvement when completed will consist of two sheet mills, a trimming room, and two furnaces, doubling the capacity of the plant and increasing the number of employes to about 150. A large force is at present employed on the new buildings, and work is being rushed in order to have the new plant in operation as soon as possible.

OBSERVER OBJECTS.

She Finds a Little Work For the Humane Society.

EDITOR NEWS REVIEW—I think the Humane society could find abundant work if the officers and members would only look around. 'Tis shameful the manner in which horses are compelled to draw heavy loads. Only yesterday I saw poor horses pulling far more than they should up the river bank. They could scarcely crawl along, and the lash was not spared. Let merciful citizens prosecute these merciless men. I wish I was a man. OBSERVER.

THEY WERE BROKE.

Chief Warren Allowed Three Tramps to Leave Town.

Detective Moore caught three ragged tramps for train jumping, and took them to city hall, where they said their names were Joseph Rootekah and Albert Soloski, Cleveland, and Bert Dickenson, of Trouser City, Mich. Mayor Jones was too ill to be attending to official business when the pair were brought in, and Chief Warren allowed them to go after they had promised to leave town at once.

The News of Wellsville.

Richard McIntosh and his niece, Miss Mertie Boore, of Wellsburg, are visiting Mrs. Ella Custer of the West End.

Mrs. Belle Eaton will leave in a few days for a visit in Moundsville. She will be accompanied to Bellaire by her sister, Miss Maggie Hunter, from which place the latter will start for her home in Dunkirk, Ind.

The telephone company will place instruments in the stores of Julius Goetz and J. J. Dowling, and the offices of Squire Riley and the light plant.

Many cases of grip are being attended by local physicians. One of the last sufferers reported is Mrs. William Kirby, of Nevada street.

Thomas Myers, of Fourteenth street, is in Cleveland on business.

Andrew Black, of Pittsburg, was here yesterday calling on friends

Tom Connor and Mike Broderick made up a theater party to Pittsburg last night.

Miss Mary McSweeney is home, after a visit in Homestead.

Daniel Putt has returned after a visit at Beaver Falls.

A dam has been built in the fair ground, and after the first good freeze it will be a favorite skating pond.

Mrs. J. N. Keck, of Tenth street, is out after a severe illness.

Donnan & Son have moved their grocery store to Toronto.

Henry Pennor, of Steubenville, was here on business last night.

Bert Riddle had his finger mashed while at work in the car shops.

Winter Resort Excursions.

Ask passenger and ticket agents of the Pennsylvania lines about the low rate, first-class service and quick time over this reliable route to California and the west, and Florida and the south. Full information free. It will pay to investigate if you contemplate a trip. If not convenient to communicate with local representatives of the Pennsylvania lines near your home, address F. Van Dusen, chief assistant general passenger agent, Pittsburg, Pa., for desired information on the subject.

Remenyi, the violinist of the world, at the Grand on Tuesday night, December 29. Tickets only 50 and 75 cents. Announcement will be made of place of sale later on.

Martin Was Drunk.

Hugh Martin was arrested and locked up by Officer Whan this afternoon. He was drunk.

THE HORSE WENT DOWN

It Could Not Stand a Heavy Charge of Electricity.

PATROL WIRE ON THE TROLLEY

A Workman on a Pole Dropped a Wire on the Street Railway System, and at Once There Was Danger All Around—The Horse Not Hurt.

A heavy charge of electricity knocked down a horse on Washington street this morning, and pedestrians unconsciously ducked their heads as they thought of other wires which might by accident fall.

It lacked a few minutes of noon when a lineman was at work on a pole near Fourth street. He was arranging the wires of the patrol system, when one broke and fell. In dropping it caught on the cross wires supporting the trolley line of the street railway, and at once there was trouble. The wire touched a horse belonging to W. H. Adams, and the heavy charge from the street railway system tumbled the poor animal in the street. It was shocked so it could not rise, but the cause of the trouble was removed, and the horse was found to be little the worse.

Parties who saw the wire fall at once began ducking their heads as though they feared others would come down. A serious accident will some day happen if circuit breakers are not put in place.

There was confusion at the telephone exchange when the line dropped. A few fuses were burned out, and the place filled with smoke. Three telephones were rendered useless.

Persian Tears.

A physician who has just returned from a visit to Persia says that the Persians still believe that human tears are a remedy for certain chronic diseases. At every funeral the bottling of mourners' tears is one of the chief features of the ceremonies. Each of the mourners is presented with a sponge with which to mop off his face and eyes, and after the burial they are presented to the priest, who squeezes the tears into bottles, which he keeps. This custom is one of the oldest known in the east and has probably been practiced by the Persians for thousands of years. Mention is made of it in the Old Testament.

Grand Meetings.

The meetings being held each night at the Methodist Protestant church are deeply interesting. Mrs. Trego is evidently accomplishing great good. She is intensely in earnest, and probes deep, but at no time becomes harsh in her remarks. She is a firm believer in the every day Christian—in carrying your Christianity into your home life, into your business life, and upon the streets. Go and hear this grand woman. You will be cordially welcomed.

Remenyi, the violinist of the world, at the Grand Tuesday night, December 29. Tickets only 50 and 75 cents. Announcement will be made of place of sale later on.

Charles McShane Buried.

The funeral of Charles McShane took place this afternoon from the First Presbyterian church. The words spoken by Doctor Lee and Reverend Gruber were touching and comforting. Many attended the funeral.

Remenyi, the violinist of the world, at the Grand on Tuesday night, December 29. Tickets only 50 and 75 cents. Announcement will be made of place of sale later on.

Christmas and New Year Excursions.

Low rate round trip tickets will be sold Dec. 24 and 31, 1896, and Jan. 1, 1897, inclusive. For rates, time of trains and other details, apply to Pennsylvania line ticket agents.

Remenyi, the violinist of the world, at the Grand on Tuesday night, December 29. Tickets only 50 and 75 cents. Announcement of place of sale later on.

The Load Was Too Heavy.

James Dorff, while lifting moulds at the Thompson pottery this morning carried too big a load, and severely strained his back. He was taken to a physician.

Professor Harper's free recital at Grand tomorrow night.

A Good Work.

Commissioner Finley and his force are this afternoon hauling cinders and filling several holes on Franklin street. Crossings are also being cleaned.

Professor Harper's free recital at Grand tomorrow night.

Daniel Was Squelched.

Officers Terrence and McMillan were this morning called to the Cochran residence to squelch Dan Cochran, who was threatening his mother.

Professor Harper's free recital at Grand tomorrow night.

His Sisters Are Ill.

J. C. Allison was yesterday afternoon called to Fairview by the serious illness of his two sisters, who are not expected to live.

GOING TO VENEZUELA.

The Little Steamer Elsa Taking Ohio Young Men There.

CLEVELAND, Dec. 16.—The destination of the little steamer Elsa, which was seized by the government authorities at Memphis on suspicion that she was on a filibustering expedition, is Venezuela. Several years ago two young men left Norwalk, O., and went to South America. After many vicissitudes one of them returned home.

About a month ago he received a letter from his comrade saying that he had discovered gold in mountains near the coast in the territory in dispute between England and Venezuela. Assisted by two natives and a donkey he had mined some of the gold and sent it to a New York bank. The prospector asked his friend to draw on the New York bank, buy a small steamer and bring it to Venezuela.

This tale was doubted, but a letter to the bank in New York confirmed the story. The steamer Elsa was bought at Sandusky and a party of seven young men made up, one of them being a son of G. W. Buswell of this city. The boat was taken to Chicago and refitted and the Mississippi reached by canal and river. The Elsa and her party will reach New Orleans on Saturday.

ONE CONVICT CAPTURED.

Three Escaped From the State Reformatory at Mansfield.

MANSFIELD, O., Dec. 16. — Oliver Cromwell of Lucas county, Charles Wherry of Franklin county and Joseph Dunn of Erie county escaped from the Ohio reformatory here. They were engaged in whitewashing in the basement of the reformatory in the storeroom adjoining the administration kitchen.

They pried off a bar from a window on the east side of the building by means of a board. They ran along an unfinished wing and thence out a country road. They were discovered by a guard and at once pursued by a detachment of guards and a pair of bloodhounds from Kenton. Dunn was afterward captured by a guard.

Will Fight Bellaire Company.

CLEVELAND, Dec. 16.—An agent of the Illinois Steel company in an interview in this city, states that the steel pool will soon be on its feet again. The plan is to then make it hot for the Bellaire company, that disrupted the pool by withdrawing and cutting prices. The agent said that as soon as the pool was once more in working order the members in the territory of the Bellaire company would sell steel below cost if necessary to freeze that concern out, the losses being made good by the pool treasury.

Perjured Witnesses Sentenced.

CINCINNATI, Dec. 16.—John Seward and William Truste, witnesses in the Bryan murder case who were convicted of false swearing, have been sentenced in Newport, Ky. Seward was given two years and Truste one year in the Kentucky penitentiary. They attempted to make the jurors believe that Pearl Bryan was beheaded on the Ohio side of the river and conveyed to Fort Thomas afterward.

Convict Tierney Will Live.

COLUMBUS, Dec. 16.—Governor Bushnell has commuted the sentence of Frank Tierney, who was to have been executed tomorrow morning to imprisonment for life. Tierney was convicted of shooting and killing Frank Hupman, a fellow tramp, in a boxcar near Huron, May 25, 1896. Governor Bushnell thought there was sufficient doubt of Tierney's guilt to warrant commutation.

THE COMPETITOR CASE.

Denied at Havana That Execution of Prisoners Is Near.

HAVANA, Dec. 16.—The second trial of the crew of the American schooner Competitor, captured on April 29 last, by a Spanish gunboat while apparently landing a filibustering expedition on the coast of Cuba is still in its preliminary stages and consequently, according to Spanish law, the proceedings are yet private. It is expected that the case will shortly pass into open court when all the features of the case will be made public.

The stories circulated in the United States of the secret trial, sentence and approaching execution of the prisoners are wholly false.

Contesting For a Reward.

BUFFALO, Dec. 16. — Abraham C. Abrams, keeper of the jail, Detective James Doran, chief officer, F. R. Humphreys, Detective Charles I. Dolson and Detective Robert E. Smith, all of Cleveland, are here contesting for the $500 reward offered for the arrest and conviction of the murderers of the late Montgomery Gibbs.

Will Lecture In India.

BOMBAY, Dec. 16.—Rev. Dr. Barrows, president of the parliament of religions, has landed at Bombay. He was warmly welcomed by representatives of the various religious communities. Dr. Barrows remains in India three months giving the Haskell lectures on Christianity.

McKinley Invited to the Game.

CHICAGO, Dec. 16.—An invitation has been extended to President-elect McKinley by the management of the University of Wisconsin-Carlisle Indian football game to be the guest of the Press club at the Coliseum Saturday night. The major will be in Chicago at the time.

Ready to Go to Cuba.

DES MOINES, Dec. 16.—George P. Guiot, railway ticket agent at the Union depot here, has organized a company for the Cuban war. He has arranged to equip 50 men and has 28 on the list now. The men have agreed to go as soon as belligerent rights are recognized.

Shot For a Double Murder.

SALT LAKE, Dec. 16.—Patrick Coughlin has been shot in Sage Hollow, Rich county, Utah, 25 miles north of Echo, for the killing of Deputy Sheriffs Thomas Stagg of Echo, Utah, and E. A. Dawes of Evanston, Wyo., on July 30, 1895.

Actor Salvini Dead.

FLORENCE, Dec. 16.—Alexander Salvini, the actor, the son of Tomaso Salvini, the great Italian actor, is dead.

A WAR IS WELCOME,

Says Morgan, If Needed to Protect Americans In Cuba.

CUBAN HORRORS DEPICTED.

The Senator Advocated Strong and Decisive Action In Dealing With the Cuban Question—Resolution Adopted Asking For Important Information.

WASHINGTON, Dec. 16.—Cuba continues to be the most live topic in congressional circles.

Senator Morgan of Alabama held the attention of the senate and well filled galleries for an hour by his earnest advocacy of a strong and decisive policy in dealing with the Cuban question. The prominence of Mr. Morgan in the Cuban debate of last session, when he had charge of the Cuban resolutions reported from the committee on foreign relations, gave special interest to his speech.

He spoke in dispassionate style, although his words had a directness and severity in picturing the horrors existing in Cuba, such as is seldom heard in the senate. Mr. Morgan spoke freely of the possibilities of war, welcoming it if necessary to guarantee the protection of American citizens. He asserted that Spain's hankruptcy would prevent the collection of any indemnity for wrongs. The senator questioned the wisdom of the president's position that the granting of belligerent rights would be "untimely." Mr. Morgan's views on the line of action which should be adopted was summed up in the following:

Although I believe that belligerent rights should be accorded the Cubans, inasmuch as the president prefers a more coercive policy and warns Spain that the time is near at hand for decisive action, I will support him in any movement that will save our people on that island from further outrage; I will not obstruct his course with questions of propriety, but will follow the colors when planted by the president on the advanced ground that the concession of belligerent rights has become "untimely" and that our duty now demands active intervention. If that crumbles away, I will again fall back to the position that a just case for our own people requires us to declare an armed neutrality, ready to assail either belligerent that inflicts wrongs on our own people. If the president should say "the time has arrived, the hour has struck," would any American be so base as not to hold up his hands while the battle was raging?

I will confine my remarks to comments upon the facts stated in the recent annual message of the president and the report of the secretary of state. I am not able to discover that the president has made any specific recommendations or indication as to any action he deems it proper or expedient for congress to take with reference to Spain or Cuba; nor that he has indicated any course, except a still patient waiting, that the executive proposes to take. Congress, thus left to its own initiative, must assume its own responsibility in a matter of the most serious gravity.

Congress must give to the statements of the president unhesitating acceptance as to matters that were committed by the constitution to his especial charge. When he undertakes to state the facts that affect our relations with other powers we must accept these facts, unless the disproof of them is overpowering.

This message is therefore of the most impressive importance, as a statement of the leading facts and conclusions that bear upon our duties in respect to the conflict of arms which has raged for over two years in the island of Cuba, and it has the support of nearly all American beliefs. I have not heard that Spain controverts any statement of the president in his message. The evidence that comes from private sources relative to the condition of Cuba and the horrors of persecution, rapine and extermination visited upon the people of Cuba admits of no doubt as to its credibility. Yet it presents pictures so incredibly inhuman and so disgraceful to the civilization of this age that it stuns the mind into disbelief that such things can be true.

Mr. Morgan went on to speak of the trying situation, which required prompt action to save thousands of innocent people from cruel and deliberate butchery. The wholesale massacres of Spain was no surprise to the senator, who had anticipated it. Then he said:

If war with the United States is necessary to reconcile the Spanish people to the loss of Cuba by foreign conquest, said Mr. Morgan, we shall be compelled to meet that emergency. If the destruction of Cuba is enough to satisfy the popular sentiment of revenge, we can avoid a war with Spain by remaining inactive, while our own people are being ruined or slaughtered along with the Cubans. If we mean to take any action toward stopping this war of annihilation and extermination we have no time to lose.

Mr. Morgan spoke of the resolution of congress at the last session, which he said left to the president the choice of concurring with the policy of congress or delaying. The president chose delay. The war has continued, said Mr. Morgan, until it has reached the final and desperate stage of a war of devastation and extermination, with the people of Cuba as a prey to those who have set aside the usual honorable usages of warfare, "and have become robbers, cutthroats, assassins, ravishers and pirates."

Mr. Morgan spoke of the necessity for protecting our citizens abroad. Referring to Turkey he expressed the hope that the policy of this government should not be relaxed and that we would not much longer hear of these Turkish offenses against humanity.

At the clase of Mr. Morgan's speech his resolution was adopted requesting the secretary of state for papers and information relative to the Competitor prisoners and other American citizens held in Cuba by the Spanish authorities.

Representative Woodman of Illinois has introduced a joint resolution directing the president to intervene in Cuban affairs. The resolution, after reciting General Maceo' assassination and Spanish cruelties in Cuba, says that the president has failed to carry out the wishes of the people; that the honor of the United States is at stake and that history gives no precedent on which to base a hope that Spanish operators will change to compliance with civilized warfare. The president is directed to express severe condemnation of the Spanish methods of warfare, especially the murder of Maceo; to recognize the independence of Cuba and to demand of Spain the withdrawal of all troops from Cuban soil. He is also directed to take proper steps to see that this demand is carried out.

A MUNICIPAL SCANDAL.

The Grand Jury Investigating Boodling Charges at Minneapolis.

MINNEAPOLIS, Dec. 16.—Minneapolis is apparently on the work of a municipal schandal sensation. The announcement that a warrant is out for the arrest of City Clerk Charles E. Haney and that Haney is on his way to Mexico by devious routes is received by astonishment. The charge is bribery in connection with city fuel contracts.

He left very suddenly last Friday night and although the local authorities have made every effort to arrest him before he crosses the border, they have not yet succeeded. The grand jury is now in session and is investigating a nnmber of aldermen charged with boodling in paving, sewer and other contracts.

It has leaked out that at least two indictments have been found and some 30 others are promised. The evidence has been gathered by Chicago detectives under the direction of certain members of the Good Citizenship League. Among the charges made is one that the ballot boxes in the Eleventh ward were tampered with to secure the election of an alderman favorable to the combine. The contest over this seat is still in progress.

Want a Tariff on Lumber.

CINCINNATI, Dec. 16.—The national lumber convention elected these officers: President, C. W. Goodyear, Buffalo; vice presidents, H. Clay Tunis, Maryland, and E. F. Skinner, Florida; secretary, C. W. Wells, Illinois. Resolutions were adopted asking a duty on lumber.

Suspected of Train Robbery.

ST. LOUIS, Dec. 16.—Walter Jackson, a cigarmaker, has been arrested on suspicion of being one of the men who held up and attempted to rob the Iron Mountain train in this city on the night of Dec. 9.

A Bad Man Killed.

CLAREMORE, I. T., Dec. 16.—Ed Reed, who one year ago killed the Crittenden brothers outlaws at Wagoner, has been himself shot and killed here while creating a disturbance.

Holiday Recess Agreed to.

WASHINGTON, Dec. 16.—The house concurrent resolution for a holiday adjournment from Dec. 22 to Jan. 5 has been agreed to by the senate.

Another Chance For Jackson.

FRANKFORT, Ky., Dec. 16.—The court of appeals has granted the attorneys for Scott Jackson 30 days in which to file a petition for a rehearing.

SEALED PROPOSALS.

CITY OF EAST LIVERPOOL, OHIO. }
OFFICE OF CITY CLERK. }

Sealed proposals will be received at this office until 12 o'clock m., of Wednesday, December 30, 1896, for the construction and operation of street railroad route, No 2, as follows: Commencing at the north end of the bridge of the East Liverpool Bridge company on Cook street, thence westward along Cook street to Broadway, thence westward across Broadway to Third street, thence westward along Third street to Union street, thence southward along Union street to the north line of the Cleveland and Pittsburg Railroad company railway right of way, the number of tracks on each street to be one (1) with turn outs on Union street south of Second street and on Cook street east of College street

Bids must be made with reference to the terms and conditions upon which said route may be constructed and operated, as contained in ordinance No 509, passed the 24th day of November 1896, establishing said route, and ordinance No 508, passed the 24th day of November 1896, governing the construction and operation of street railroads in said city, both of which are of record in this office, and should specify the lowest rate of fare for which the bidder proposes to carry passengers over said route, viz., single cash fare, number of commutation tickets in packages for one dollar; number for 50 cents, and number for 25 cents. Bids must be sealed and addressed to the undersigned, and endorsed: "Proposals for construction and operation of street railroad route No 2."

J. N. HANLEY,
City Clerk.

Published in the NEWS REVIEW Dec. 9, 16, 23, 29.

Grand Fair

AT THE FIFTH STREET RINK,

Under auspices of the

N. B. of O. Potters,

December 23, 24, 25, 26, 28, 29.

Admission, - - - - 10c.

YOU ARE INVITED.

PIANOS

SMITH & PHILLIPS

EAST LIVERPOOL — OHIO

WITH W. L. THOMPSON & CO.

$500 Reward!

WE will pay the above reward for any case of Liver Complaint, Dyspepsia, Sick Headache, Indigestion Constipation or Costiveness we cannot cure with West's Vegetable Liver Pills, when the directions are strictly complied with. They are purely Vegetable, and never fail to give satisfaction. Sugar Coated. Large boxes, 25 cents. Beware of counterfeits and imitations. The genuine manufactured only by THE JOHN C. WEST COMPANY, CHICAGO, ILL.

For sale by Will Reed, East Liverpool, O.

LADIES DO YOU KNOW DR. FELIX LE BRUN'S **Steel & Pennyroyal Pills** are the original and only FRENCH, safe and reliable cure on the market. Price, $1.00; sent by mail. Genuine sold only by

Will Reed, East Liverpool, Ohio

FOR SALE.

FOR SALE—PACING MARE, AGE SEVEN, record 2:40. Inquire L. O. Jones, East End bakery.

FOR SALE—HOUSE AND LOT IN EAST End. Lot 30x80; house 16x32, four rooms. Will be sold at a bargain. For full particulars call on Joseph Allison, on the premises.

FOUND.

FOUND—GOLD WATCH—ON THE MONday before Thanksgiving a gold watch was found, between 3 and 4 o'clock in the afternoon. The finder can have the same by calling at the NEWS REVIEW office, describing and proving property, and paying for this advertisement.

$250.

Think of it, ye lovers of instrumental music. For the sum of $250 you can secure a handsome

PIANO,

an instrument in which you can take just pride; an instrument which you cannot have duplicated by any foreign music house; an instrument which we will guarantee in every particular.

TERMS VERY FAVORABLE

CALL ON

SMITH & PHILLIPS,

East Liverpool, Ohio.

There is No Place Like Home. How True. Neither is there any Place like Bulger's Drug Store for you to Patronize.

There you get the best of everything—from a thorough knowledge of the business, with 19 years experience.

A college course, State examination, etc., to a personal supervision of all business.

We can give you better and safer prescription service than you can find in town, and we can guarantee you satisfactory prices. Try it

ON BULGER'S

ONLY APPEARANCE HERE OF THE GREAT ARTIST

Edouard Remenyi

THE FAVORITE

VIOLINIST

OF AMERICA, AND HIS

Splendid Concert Company

At the Grand, Tuesday, Dec. 29

REMENYI

Has Charmed the Music-Loving World with the Witchery of His Bow.

THE PEOPLE LOVE TO HEAR HIM PLAY.

Tour under the direction of H. B. Thearle, Chicago.

Tickets Should Be Secured at Once Prices 50 and 75 Cents.

Your Sense

Tells you that the duties of the toilet are a necessity. But it's very easy to make them a luxury. The difference between necessity and luxury in this case is the quality of the soap, sponges, hair and tooth brushes, powders and perfumes you use.

Our Scents

will appeal to your sense, through your sense of smell, as the most sensible scents for refined people to use. Come and regale your smelling sense and select the scents that take your fancy.

C. G. ANDERSON,

Druggist,

N. E. Cor. Sixth and W. Market.

WANT TO COMPROMISE

City and Railroad Officials Talk Peace.

NO TROUBLE IS ANTICIPATED

Solicitor Grosshans and Engineer George Had a Pleasant Chat With Cleveland and Pittsburg Attorneys, and the Sewer Matter Will Be Settled.

Unless some complication appears to mar the peace of the present, the railroad company and the city will have no difficulty in adjusting the differences arising over the construction of a sewer in West End.

Solicitor Grosshans and Engineer George returned this morning from Youngstown, where they had a conference with Attorneys Carey and Boyle, representing the Pennsylvania company. They discussed the matter for some time, and decided to arrange for an early meeting of representatives of the company and council, when it is believed action will be taken which will not only satisfy the company, but will not cause the city loss. There seems to have been a misunderstanding on the part of the company in believing the sewer would be an obstruction if they ever desired to use the ground for track purposes. The meeting will be held as soon as possible, and until the conference has taken place no action will be taken by the city to resist the injunction granted the company last week.

A WARM PLACE,

But the Police Would Not Allow Martin to Stay There.

Last evening about 10 o'clock Officers McMillan and Terrence were called to the light plant to remove a man who had crawled on top of the boilers to spend the night. When ordered to leave the premises he refused to go, and the officers were summoned. The fellow was arrested and taken to city hall. This morning before the mayor he said his name was Martin Mangen and his home Rochester. He was fined $6, and not having the wherewithal, is still in jail.

PROF. HARPER'S RECITAL.

Don't Miss This Rich Treat of Tomorrow Night.

Professor Harper, assisted by splendid talent, will give one of his popular musical recitals at the Grand Opera House tomorrow night. Old time melodies, dear to the heart of the masses, will alone be rendered. The opera house should be packed. A limited number of choice seats will be reserved, at the extremely low price of ten cents. The rest of the house will be free. Seats can be secured at Reed's drug store. Only ten cents.

CHANGED BOXES.

A Number of Fire Alarms Have Been Recently Moved.

Members of the fire department expect to have the lines in good condition by the first of the year, if the weather remains favorable. The changing of the telephone poles has caused the department a great deal of trouble, and when Lineman Deidrick finishes his work he will have changed no less than 12 fire alarm and as many patrol boxes.

A PAIR OF FRACTURES.

The Arm of Little Leland Morris Is Broken.

Leland, the three-year-old son of Willard Morris, suffered a painful accident at the residence in Bradshaw addition this morning. The little fellow rolled off a couch, and falling on his arm broke it in two places. The fractures were reduced by a physician.

Mr. Smith In Town.

Charles E. Smith, a prominent young man of Columbiana, was in the city today on business. Mr. Smith will be a candidate for treasurer next spring.

Laying Iron.

Workmen are rushing the construction of the street railway across the river. The rails are being put down.

PERSONAL MENTION.

—G. Bendheim is a Pittsburg visitor today.

—Doctor Clark is in Lisbon on business today.

—Mrs. George Thomas is a Pittsburg visitor today.

—T. J. Barnes is a Pittsburg business visitor today.

—Theodore Bradshaw is in Bayard on business today.

—George West left this morning for New York City.

—John Wooster returned to Pittsburg today, after visiting Will H. Griggs, of Seventh street.

—Misses Hazel and Lucile V. Reed, daughters of Reverend and Mrs. Reed, are expected here this evening from Wheeling, where they have been visiting.

—Charles Ahrens and William H. Temple, of Johnstown, were here yesterday on their way home from Columbus, and were the guests of Will Liebschner.

ROYAL

BAKING POWDER

Absolutely Pure.

A cream of tartar baking powder. Highest of all in leavening strength.—*Latest United States Government Food Report.*

ROYAL BAKING POWDER CO., New York.

WELLSVILLE.

CARRYING OUT A PROMISE.

Work Well Under Way at the Rolling Mill.

According to the promise made before election Manager Everson has commenced the improvements at the rolling mill. The improvement when completed will consist of two sheet mills, a trimming room, and two furnaces, doubling the capacity of the plant and increasing the number of employes to about 150. A large force is at present employed on the new buildings, and work is being rushed in order to have the new plant in operation as soon as possible.

OBSERVER OBJECTS.

She Finds a Little Work For the Humane Society.

EDITOR NEWS REVIEW—I think the Humane society could find abundant work if the officers and members would only look around. 'Tis shameful the manner in which horses are compelled to draw heavy loads. Only yesterday I saw poor horses pulling far more than they should up the river bank. They could scarcely crawl along, and the lash was not spared. Let merciful citizens prosecute these merciless men. I wish I was a man. OBSERVER.

THEY WERE BROKE.

Chief Warren Allowed Three Tramps to Leave Town.

Detective Moore caught three ragged tramps for train jumping, and took them to city hall, where they said their names were Joseph Rootekah and Albert Soloski, Cleveland, and Bert Dickenson, of Trouser City, Mich. Mayor Jones was too ill to be attending to official business when the pair were brought in, and Chief Warren allowed them to go after they had promised to leave town at once.

The News of Wellsville.

Richard McIntosh and his niece, Miss Mertie Boore, of Wellsburg, are visiting Mrs. Ella Custer of the West End.

Mrs. Belle Eaton will leave in a few days for a visit in Moundsville. She will be accompanied to Bellaire by her sister, Miss Maggie Hunter, from which place the latter will start for her home in Dunkirk, Ind.

The telephone company will place instruments in the stores of Julius Goetz and J. J. Dowling, and the offices of Squire Riley and the light plant.

Many cases of grip are being attended by local physicians. One of the last sufferers reported is Mrs. William Kirby, of Nevada street.

Thomas Myers, of Fourteenth street, is in Cleveland on business.

Andrew Black, of Pittsburg, was here yesterday calling on friends

Tom Connor and Mike Broderick made up a theater party to Pittsburg last night.

Miss Mary McSweeney is home, after a visit in Homestead.

Daniel Putt has returned after a visit at Beaver Falls.

A dam has been built in the fair ground, and after the first good freeze it will be a favorite skating pond.

Mrs. J. N. Keck, of Tenth street, is out after a severe illness.

Donnan & Son have moved their grocery store to Toronto.

Henry Pennor, of Steubenville, was here on business last night.

Bert Riddle had his finger mashed while at work in the car shops.

Winter Resort Excursions.

Ask passenger and ticket agents of the Pennsylvania lines about the low rate, first-class service and quick time over this reliable route to California and the west, and Florida and the south. Full information free. It will pay to investigate if you contemplate a trip. If not convenient to communicate with local representatives of the Pennsylvania lines near your home, address F. Van Dusen, chief assistant general passenger agent, Pittsburg, Pa., for desired information on the subject. *

Remenyi, the violinist of the world, at the Grand on Tuesday night, December 29. Tickets only 50 and 75 cents. Announcement will be made of place of sale later on.

Martin Was Drunk.

Hugh Martin was arrested and locked up by Officer Whan this afternoon. He was drunk.

THE HORSE WENT DOWN

It Could Not Stand a Heavy Charge of Electricity.

PATROL WIRE ON THE TROLLEY

A Workman on a Pole Dropped a Wire on the Street Railway System, and at Once There Was Danger All Around—The Horse Not Hurt.

A heavy charge of electricity knocked down a horse on Washington street this morning, and pedestrians unconsciously ducked their heads as they thought of other wires which might by accident fall.

It lacked a few minutes of noon when a lineman was at work on a pole near Fourth street. He was arranging the wires of the patrol system, when one broke and fell. In dropping it caught on the cross wires supporting the trolley line of the street railway, and at once there was trouble. The wire touched a horse belonging to W. H. Adams, and the heavy charge from the street railway system tumbled the poor animal in the street. It was shocked so it could not rise, but the cause of the trouble was removed, and the horse was found to be little the worse.

Parties who saw the wire fall at once began ducking their heads as though they feared others would come down. A serious accident will some day happen if circuit breakers are not put in place.

There was confusion at the telephone exchange when the line dropped. A few fuses were burned out, and the place filled with smoke. Three telephones were rendered useless.

Persian Tears.

A physician who has just returned from a visit to Persia says that the Persians still believe that human tears are a remedy for certain chronic diseases. At every funeral the bottling of mourners' tears is one of the chief features of the ceremonies. Each of the mourners is presented with a sponge with which to mop off his face and eyes, and after the burial they are presented to the priest, who squeezes the tears into bottles, which he keeps. This custom is one of the oldest known in the east and has probably been practiced by the Persians for thousands of years. Mention is made of it in the Old Testament.

Grand Meetings.

The meetings being held each night at the Methodist Protestant church are deeply interesting. Mrs. Trego is evidently accomplishing great good. She is intensely in earnest, and probes deep, but at no time becomes harsh in her remarks. She is a firm believer in the every day Christian—in carrying your Christianity into your home life, into your business life, and upon the streets. Go and hear this grand woman. You will be cordially welcomed.

Remenyi, the violinist of the world, at the Grand Tuesday night, December 29. Tickets only 50 and 75 cents. Announcement will be made of place of sale later on.

Charles McShane Buried.

The funeral of Charles McShane took place, this afternoon from the First Presbyterian church. The words spoken by Doctor Lee and Reverend Gruber were touching and comforting. Many attended the funeral.

Remenyi, the violinist of the world, at the Grand on Tuesday night, December 29. Tickets only 50 and 75 cents. Announcement will be made of place of sale later on.

Christmas and New Year Excursions.

Low rate round trip tickets will be sold Dec. 24 and 31, 1896, and Jan. 1, 1897, inclusive. For rates, time of trains and other details, apply to Pennsylvania line ticket agents. *

Remenyi, the violinist of the world, at the Grand on Tuesday night, December 29. Tickets only 50 and 75 cents. Announcement of place of sale later on.

The Load Was Too Heavy.

James Dorff, while lifting moulds at the Thompson pottery this morning carried too big a load, and severely strained his back. He was taken to a physician.

Professor Harper's free recital at Grand tomorrow night.

A Good Work.

Commissioner Finley and his force are this afternoon hauling cinders and filling several holes on Franklin street. Crossings are also being cleaned.

Professor Harper's free recital at Grand tomorrow night.

Daniel Was Squelched.

Officers Terrence and McMillan were this morning called to the Cochran residence to squelch Dan Cochran, who was threatening his mother.

Professor Harper's free recital at Grand tomorrow night.

His Sisters Are Ill.

J. C. Allison was yesterday afternoon called to Fairview by the serious illness of his two sisters, who are not expected to live.

GOING TO VENEZUELA.

The Little Steamer Elsa Taking Ohio Young Men There.

CLEVELAND, Dec. 16.—The destination of the little steamer Elsa, which was seized by the government authorities at Memphis on suspicion that she was on a filibustering expedition, is Venezuela. Several years ago two young men left Norwalk, O., and went to South America. After many vicissitudes one of them returned home.

About a month ago he received a letter from his comrade saying that he had discovered gold in mountains near the coast in the territory in dispute between England and Venezuela. Assisted by two natives and a donkey he had mined some of the gold and sent it to a New York bank. The prospector asked his friend to draw on the New York bank, buy a small steamer and bring it to Venezuela.

This tale was doubted, but a letter to the bank in New York confirmed the story. The steamer Elsa was bought at Sandusky and a party of seven young men made up, one of them being a son of G. W. Buswell of this city. The boat was taken to Chicago and refitted and the Mississippi reached by canal and river. The Elsa and her party will reach New Orleans on Saturday.

ONE CONVICT CAPTURED.

Three Escaped From the State Reformatory at Mansfield.

MANSFIELD, O., Dec. 16. — Oliver Cromwell of Lucas county, Charles Wherry of Franklin county and Joseph Dunn of Erie county escaped from the Ohio reformatory here. They were engaged in whitewashing in the basement of the reformatory in the storeroom adjoining the administration kitchen.

They pried off a bar from a window on the east side of the building by means of a board. They ran along an unfinished wing and thence out a country road. They were discovered by a guard and at once pursued by a detachment of guards and a pair of bloodhounds from Kenton. Dunn was afterward captured by a guard.

Will Fight Bellaire Company.

CLEVELAND, Dec. 16.—An agent of the Illinois Steel company in an interview in this city, states that the steel pool will soon be on its feet again. The plan is to then make it hot for the Bellaire company, that disrupted the pool by withdrawing and cutting prices. The agent said that as soon as the pool was once more in working order the members in the territory of the Bellaire company would sell steel below cost if necessary to freeze that concern out, the losses being made good by the pool treasury.

Perjured Witnesses Sentenced.

CINCINNATI, Dec. 16.—John Seward and William Truste, witnesses in the Bryan murder case who were convicted of false swearing, have been sentenced in Newport, Ky. Seward was given two years and Truste one year in the Kentucky penitentiary. They attempted to make the jurors believe that Pearl Bryan was beheaded on the Ohio side of the river and conveyed to Fort Thomas afterward.

Convict Tierney Will Live.

COLUMBUS, Dec. 16.—Governor Bushnell has commuted the sentence of Frank Tierney, who was to have been executed tomorrow morning to imprisonment for life. Tierney was convicted of shooting and killing Frank Hupman, a fellow tramp, in a boxcar near Huron, May 25, 1896. Governor Bushnell thought there was sufficient doubt of Tierney's guilt to warrant commutation.

THE COMPETITOR CASE.

Denied at Havana That Execution of Prisoners Is Near.

HAVANA, Dec. 16.—The second trial of the crew of the American schooner Competitor, captured on April 29 last, by a Spanish gunboat while apparently landing a filibustering expedition on the coast of Cuba is still in its preliminary stages and consequently, according to Spanish law, the proceedings are yet private. It is expected that the case will shortly pass into open court when all the features of the case will be made public.

The stories circulated in the United States of the secret trial, sentence and approaching execution of the prisoners are wholly false.

Contesting For a Reward.

BUFFALO, Dec. 16. — Abraham C. Abrams, keeper of the jail, Detective James Doran, chief officer, F. R. Humphreys, Detective Charles I. Dolson and Detective Robert E. Smith, all of Cleveland, are here contesting for the $500 reward offered for the arrest and conviction of the murderers of the late Montgomery Gibbs.

Will Lecture In India.

BOMBAY, Dec. 16.—Rev. Dr. Barrows, president of the parliament of religions, has landed at Bombay. He was warmly welcomed by representatives of the various religious communities. Dr. Barrows remains in India three months, giving the Haskell lectures on Christianity.

McKinley Invited to the Game.

CHICAGO, Dec. 16.—An invitation has been extended to President-elect McKinley by the management of the University of Wisconsin-Carlisle Indian football game to be the guest of the Press club at the Coliseum Saturday night. The major will be in Chicago at the time.

Ready to Go to Cuba.

DES MOINES, Dec. 16.—George P. Guiot, railway ticket agent at the Union depot here, has organized a company for the Cuban war. He has arranged to equip 50 men and has 28 on the list now. The men have agreed to go as soon as belligerent rights are recognized.

Shot For a Double Murder.

SALT LAKE, Dec. 16.—Patrick Coughlin has been shot in Sage Hollow, Rich county, Utah, 25 miles north of Echo, for the killing of Deputy Sheriffs Thomas Stagg of Echo, Utah, and E. A. Dawes of Evanston, Wyo., on July 30, 1895.

Actor Salvini Dead.

FLORENCE, Dec. 16.—Alexander Salvini, the actor, the son of Tomaso Salvini, the great Italian actor, is dead.

A WAR IS WELCOME,

Says Morgan, If Needed to Protect Americans In Cuba.

CUBAN HORRORS DEPICTED.

The Senator Advocated Strong and Decisive Action In Dealing With the Cuban Question—Resolution Adopted Asking For Important Information.

WASHINGTON, Dec. 16.—Cuba continues to be the most live topic in congressional circles.

Senator Morgan of Alabama held the attention of the senate and well filled galleries for an hour by his earnest advocacy of a strong and decisive policy in dealing with the Cuban question. The prominence of Mr. Morgan in the Cuban debate of last session, when he had charge of the Cuban resolutions reported from the committee on foreign relations, gave special interest to his speech.

He spoke in dispassionate style, although his words had a directness and severity in picturing the horrors existing in Cuba, such as is seldom heard in the senate. Mr. Morgan spoke freely of the possibilities of war, welcoming it if necessary to guarantee the protection of American citizens. He asserted that Spain's bankruptcy would prevent the collection of any indemnity for wrongs. The senator questioned the wisdom of the president's position that the granting of belligerent rights would be "untimely." Mr. Morgan's views on the line of action which should be adopted was summed up in the following:

Although I believe that belligerent rights should be accorded the Cubans, inasmuch as the president prefers a more coercive policy and warns Spain that the time is near at hand for decisive action, I will support him in any movement that will save our people on that island from further outrage; I will not obstruct his course with questions of propriety, but will follow the colors when planted by the president on the advanced ground that the concession of belligerent rights has become "untimely" and that our duty now demands active intervention. If that crumbles away, I will again fall back to the position that a just case for our own people requires us to declare an armed neutrality, ready to assail either belligerent that inflicts wrongs on our own people. If the president should say "the time has arrived, the hour has struck," would any American be so base as not to hold up his hands while the battle was raging?

I will confine my remarks to comments upon the facts stated in the recent annual message of the president and the report of the secretary of state. I am not able to discover that the president has made any specific recommendations or indication as to any action he deems it proper or expedient for congress to take with reference to Spain or Cuba; nor that he has indicated any course, except a still patient waiting, that the executive proposes to take. Congress, thus left to its own initiative, must assume its own responsibility in a matter of the most serious gravity.

Congress must give to the statements of the president unhesitating acceptance as to matters that were committed by the constitution to his especial charge. When he undertakes to state the facts that affect our relations with other powers we must accept these facts, unless the disproof of them is overpowering.

This message is therefore of the most impressive importance, as a statement of the leading facts and conclusions that bear upon our duties in respect to the conflict of arms which has raged for over two years in the island of Cuba, and it has the support of nearly all American beliefs. I have not heard that Spain controverts any statement of the president in his message. The evidence that comes from private sources relative to the condition of Cuba and the horrors of persecution, rapine and extermination visited upon the people of Cuba admits of no doubt as to its credibility. Yet it presents pictures so incredibly inhuman and so disgraceful to the civilization of this age that it stuns the mind into disbelief that such things can be true.

Mr. Morgan went on to speak of the trying situation, which required prompt action to save thousands of innocent people from cruel and deliberate butchery. The wholesale massacres of Spain was no surprise to the senator, who had anticipated it. Then he said:

If war with the United States is necessary to reconcile the Spanish people to the loss of Cuba by foreign conquest, said Mr. Morgan, we shall be compelled to meet that emergency. If the destruction of Cuba is enough to satisfy the popular sentiment of revenge, we can avoid a war with Spain by remaining inactive, while our own people are being ruined or slaughtered along with the Cubans. If we mean to take any action toward stopping this war of annihilation and extermination we have no time to lose.

Mr. Morgan spoke of the resolution of congress at the last session, which he said left to the president the choice of concurring with the policy of congress or delaying. The president chose delay. The war has continued, said Mr. Morgan, until it has reached the final and desperate stage of a war of devastation and extermination, with the people of Cuba as a prey to those who have set aside the usual honorable usages of warfare, "and have become robbers, cutthroats, assassins, ravishers and pirates."

Mr. Morgan spoke of the necessity for protecting our citizens abroad. Referring to Turkey he expressed the hope that the policy of this government should not be relaxed and that we would not much longer hear of these Turkish offenses against humanity.

At the clase of Mr. Morgan's speech his resolution was adopted requesting the secretary of state for papers and information relative to the Competitor prisoners and other American citizens held in Cuba by the Spanish authorities.

Representative Woodman of Illinois has introduced a joint resolution directing the president to intervene in Cuban affairs. The resolution, after reciting General Maceo' assassination and Spanish cruelties in Cuba, says that the president has failed to carry out the wishes of the people; that the honor of the United States is at stake and that history gives no precedent on which to base a hope that Spanish operators will change to compliance with civilized warfare. The president is directed to express severe condemnation of the Spanish methods of warfare, especially the murder of Maceo; to recognize the independence of Cuba and to demand of Spain the withdrawal of all troops from Cuban soil. He is also directed to take proper steps to see that this demand is carried out.

A MUNICIPAL SCANDAL.

The Grand Jury Investigating Boodling Charges at Minneapolis.

MINNEAPOLIS, Dec. 16.—Minneapolis is apparently on the work of a municipal schandal sensation. The announcement that a warrant is out for the arrest of City Clerk Charles E. Haney and that Haney is on his way to Mexico by devious routes is received by astonishment. The charge is bribery in connection with city fuel contracts.

He left very suddenly last Friday night and although the local authorities have made every effort to arrest him before he crosses the border, they have not yet succeeded. The grand jury is now in session and is investigating a nnmber of aldermen charged with boodling in paving, sewer and other contracts.

It has leaked out that at least two indictments have been found and some 30 others are promised. The evidence has been gathered by Chicago detectives under the direction of certain members of the Good Citizenship League. Among the charges made is one that the ballot boxes in the Eleventh ward were tampered with to secure the election of an alderman favorable to the combine. The contest over this seat is still in progress.

Want a Tariff on Lumber.

CINCINNATI, Dec. 16.—The national lumber convention elected these officers: President, C. W. Goodyear, Buffalo; vice presidents, H. Clay Tunis, Maryland, and E. F. Skinner, Florida; secretary, C. W. Wells, Illinois. Resolutions were adopted asking a duty on lumber.

Suspected of Train Robbery.

ST. LOUIS, Dec. 16.—Walter Jackson, a cigarmaker, has been arrested on suspicion of being one of the men who held up and attempted to rob the Iron Mountain train in this city on the night of Dec. 9.

A Bad Man Killed.

CLAREMORE, I. T., Dec. 16.—Ed Reed, who one year ago killed the Crittenden brothers outlaws at Wagoner, has been himself shot and killed here while creating a disturbance.

Holiday Recess Agreed to.

WASHINGTON, Dec. 16.—The house concurrent resolution for a holiday adjournment from Dec. 22 to Jan. 5 has been agreed to by the senate.

Another Chance For Jackson.

FRANKFORT, Ky., Dec. 16.—The court of appeals has granted the attorneys for Scott Jackson 30 days in which to file a petition for a rehearing.

SEALED PROPOSALS.

CITY OF EAST LIVERPOOL, OHIO.
OFFICE OF CITY CLERK.

Sealed proposals will be received at this office until 12 o'clock m., of Wednesday, December 30, 1896, for the construction and operation of street railroad route, No 2, as follows: Commencing at the north end of the bridge of the East Liverpool Bridge company on Cook street, thence westward along Cook street to Broadway, thence westward across Broadway to Third street, thence westward along Third street to Union street, thence southward along Union street to the north line of the Cleveland and Pittsburg Railroad company railway right of way, the number of tracks on each street to be one (1) with turn outs on Union street south of Second street and on Cook street east of College street

Bids must be made with reference to the terms and conditions upon which said route may be constructed and operated, as contained in ordinance No 509, passed the 24th day of November 1896, establishing said route, and ordinance No 508, passed the 24th day of November 1896, governing the construction and operation of street railroads in said city, both of which are of record in this office, and should specify the lowest rate of fare for which the bidder proposes to carry passengers over said route, viz., single cash fare, number of comutation tickets in packages for one dollar; number for 50 cents, and number for 25 cents. Bids must be sealed and addressed to the undersigned, and endorsed: "Proposals for construction and operation of street railroad route No 2."

J. N. HANLEY,
City Clerk.

Published in the NEWS REVIEW Dec. 9, 16, 23, 29.

Grand Fair

AT THE FIFTH STREET RINK,

Under auspices of the

N. B. of O. Potters,

December 23, 24, 25, 26, 28, 29.

Admission, - - - - 10c.

YOU ARE INVITED.

PIANOS

SMITH & PHILLIPS
EAST LIVERPOOL — OHIO
WITH W. L. THOMPSON & CO.

$500 Reward!

WE will pay the above reward for any case of Liver Complaint, Dyspepsia, Sick Headache, Indigestion Constipation or Costiveness we cannot cure with West's Vegetable Liver Pills, when the directions are strictly complied with. They are purely Vegetable, and never fail to give satisfaction. Sugar Coated. Large boxes, 25 cents. Beware of counterfeits and imitations. The genuine manufactured only by THE JOHN C. WEST COMPANY, CHICAGO, ILL.

For sale by Will Reed, East Liverpool, O.

LADIES DO YOU KNOW DR. FELIX LE BRUN'S

Steel & Pennyroyal Pills

are the original and only FRENCH, safe and reliable cure on the market. Price, $1.00; sent by mail. Genuine sold only by

Will Reed, East Liverpool, Ohio

FOR SALE.

FOR SALE—PACING MARE, AGE SEVEN, record 2:40. Inquire L. O. Jones, East End bakery.

FOR SALE—HOUSE AND LOT IN EAST End. Lot 30x80; house 16x32, four rooms. Will be sold at a bargain. For full particulars call on Joseph Allison, on the premises.

FOUND.

FOUND—GOLD WATCH—ON THE MONday before Thanksgiving a gold watch was found, between 3 and 4 o'clock in the afternoon. The finder can have the same by calling at the NEWS REVIEW office, describing and proving property, and paying for this advertisement.